



Tenant name: *רון שונה וחיים*
Site name: קיבוץ שובל משולב

Issue date: 16/11/18
 Current meter reading: 31/10/18
 Previous meter reading: 01/10/18

Dear customer, here is the billing report for the period of 01/10/18 - 31/10/18:

131C 97 - רון שונה וחיים בית 97 - 60000024 - 1

Rate type	Consumption type	Previous reading	Current reading	Total consumption in Kwh	Price per 1 Kwh in Agorot	Total to pay
Bill details for dates:		01/10/18	31/10/18			
777	Pisga	24,679.55	24,869.80	190.25	46.96	89.34 NIS
778	Geva	14,129.40	14,243.95	114.55	39.12	44.81 NIS
779	Shefel	33,085.48	33,283.57	198.09	32.52	64.42 NIS

הנחה לניצולי שואה

Rate type	Consumption type	Previous reading	Current reading	Total consumption in Kwh	Price per 1 Kwh in Agorot	Total to pay
Bill details for dates:		01/10/18	31/10/18			
767				-200.00	46.19	-92.38 NIS

הנחה לניצולי שואה

Total per tenant:

	Pisga	Geva	Shefel	Total	Max demand
Total consumption	190.25	114.55	198.09	302.89	5.08
Total to pay	89.34 NIS	44.81 NIS	64.42 NIS	106.19 NIS	

irits@shovall.biz: שובל רשת חשמל בע"מ איש הקשר: עירית שור טל: 9916257 מייל	Fixed payment	17.36 NIS
	Total	123.55 NIS
	VAT 17.00%	21.00 NIS
Includes VAT	Total to pay	144.55 NIS





History of consumption in Kwh

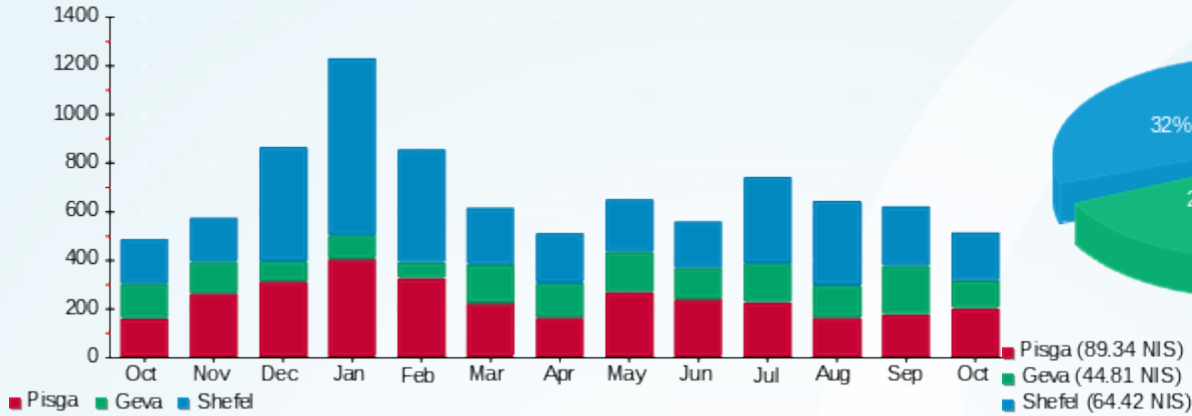

Charges in NIS based on seasons

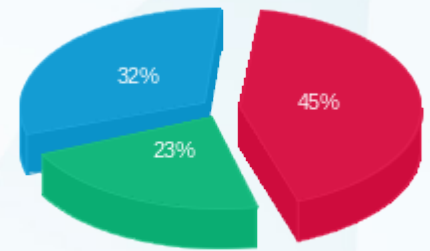

■ Pisga (89.34 NIS)
■ Geva (44.81 NIS)
■ Shefel (64.42 NIS)

