



**Tenant name:** נילי 60 אחוז  
**Site name:** קניון מול הים

Issue date: 27/11/18  
 Current meter reading: 21/11/18  
 Previous meter reading: 22/10/18

**Dear customer, here is the billing report for the period of 22/10/18 - 21/11/18:**

**ג - 00020411 - 3**

Rate type	Consumption type	Previous reading	Current reading	Total consumption in Kwh	Price per 1 Kwh in Agorot	Total to pay
Bill details for dates:		22/10/18	21/11/18			
777	Pisga	100,707.15	101,109.43	402.28	46.96	188.91 NIS
778	Geva	63,479.38	63,609.24	129.85	39.12	50.80 NIS
779	Shefel	51,413.08	51,770.27	357.19	32.52	116.16 NIS

**ג - 00025155 - 7**

Rate type	Consumption type	Previous reading	Current reading	Total consumption in Kwh	Price per 1 Kwh in Agorot	Total to pay
Bill details for dates:		22/10/18	21/11/18			
777	Pisga	133,840.52	135,489.97	1,649.45	46.96	774.58 NIS
778	Geva	90,843.99	91,393.09	549.10	39.12	214.81 NIS
779	Shefel	166,347.77	167,219.40	871.62	32.52	283.45 NIS

**Total per tenant:**

	Pisga	Geva	Shefel	Total	Max demand
<b>Total consumption</b>	2,051.73	678.95	1,228.82	3,959.50	13.14
<b>Total to pay</b>	963.49 NIS	265.61 NIS	399.61 NIS	1,628.71 NIS	

	<b>Fixed payment</b>	188.00 NIS
	<b>Power factor</b>	0.840
	<b>Power factor addition</b>	129.81 NIS
<b>Doesn't include VAT</b>	<b>Total to pay</b>	1,946.52 NIS





History of consumption in Kwh

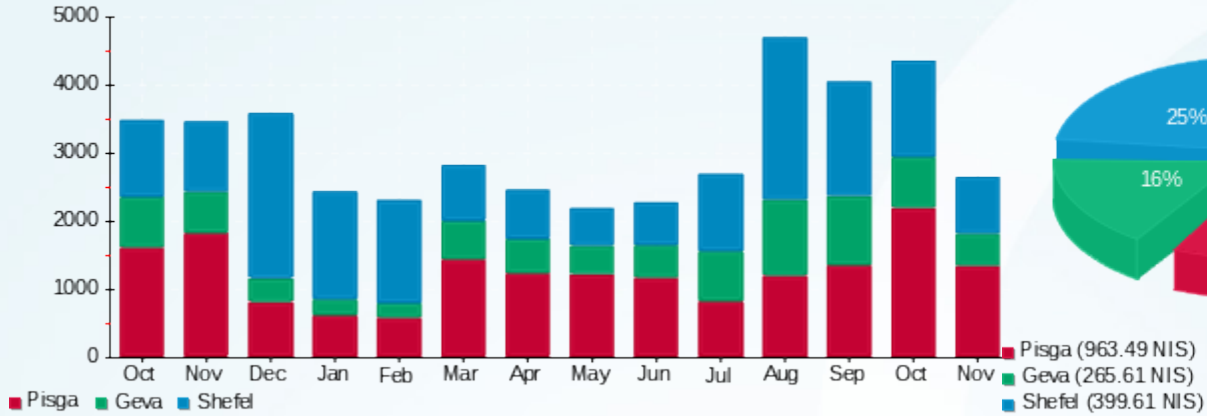

Charges in NIS based on seasons

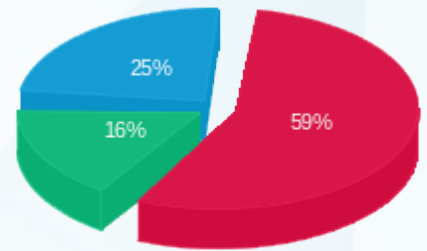

■ Pisga (963.49 NIS)  
■ Geva (265.61 NIS)  
■ Shefel (399.61 NIS)

