



**Tenant name:** משולש קומה 31 בוסטון קונסלטינג  
**Site name:** מרכז עזריאלי תל אביב  
**Exit date:** 20/10/18

**Issue date:** 27/11/18  
**Current meter reading:** 31/10/18  
**Previous meter reading:** 01/10/18

**Dear customer, here is the billing report for the period of 01/10/18 - 20/10/18:**

**בוסטון קונסלטינג B.S.G - 00015925 - 2 משולש קומה 31**

Rate type	Consumption type	Previous reading	Current reading	Total consumption in Kwh	Price per 1 Kwh in Agorot	Total to pay
Bill details for dates:		01/10/18	20/10/18			
777	Pisga	333,265.15	335,727.42	2,462.27	46.96	1,156.28 NIS
778	Geva	181,949.43	182,394.63	445.20	39.12	174.16 NIS
779	Shefel	229,865.83	230,588.22	722.40	32.52	234.92 NIS

**מ"א**

Rate type	Consumption type	Previous reading	Current reading	Total consumption in Kwh	Price per 1 Kwh in Agorot	Total to pay
Bill details for dates:		01/10/18	20/10/18			
777	Pisga			2,586.67	46.96	1,214.70 NIS
778	Geva			710.45	39.12	277.93 NIS
779	Shefel			30.05	32.52	9.77 NIS

**Total per tenant:**

	Pisga	Geva	Shefel	Total	Max demand
<b>Total consumption</b>	5,048.94	1,155.65	752.45	6,957.04	21.96
<b>Total to pay</b>	2,370.98 NIS	452.09 NIS	244.70 NIS	3,067.77 NIS	

	<b>Fixed payment</b>	188.00 NIS
<b>Doesn't include VAT</b>	<b>Total to pay</b>	3,255.77 NIS

History of consumption in Kwh

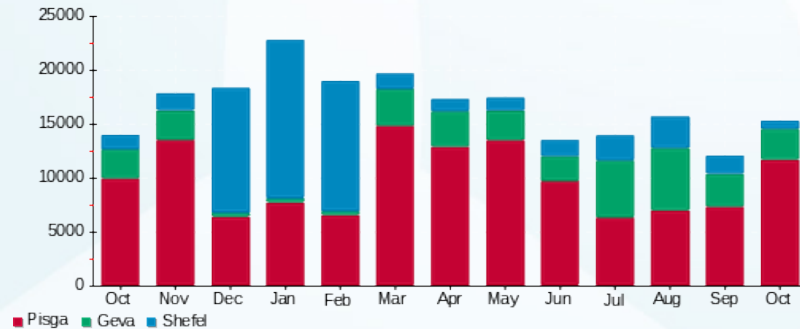

Charges in NIS based on seasons

