



Tenant name: זייפרט חנה מצק*
Site name: קיבוץ שובל משולב

Issue date: 04/07/19
 Current meter reading: 15/06/19
 Previous meter reading: 01/06/19

Dear customer, here is the billing report for the period of 01/06/19 - 15/06/19:

78B 137 בית מצק חנה זייפרט חנה (3x25)70000308 - 1

Rate type	Consumption type	Previous reading	Current reading	Total consumption in Kwh	Price per 1 Kwh in Agorot	Total to pay
Bill details for dates:		01/06/19	15/06/19			
777	Pisga	15,877.53	15,950.93	73.41	47.67	34.99 NIS
778	Geva	9,099.76	9,162.40	62.63	39.50	24.74 NIS
779	Shefel	19,773.66	19,845.61	71.95	32.70	23.53 NIS

הנחה ניצולי שואה

Rate type	Consumption type	Previous reading	Current reading	Total consumption in Kwh	Price per 1 Kwh in Agorot	Total to pay
Bill details for dates:		01/06/19	15/06/19			
767				-179.35	47.16	-84.58 NIS

הנחה ניצולי שואה

Total per tenant:

	Pisga	Geva	Shefel	Total	Max demand
Total consumption	73.41	62.63	71.95	207.99	5.78
Total to pay	34.99 NIS	24.74 NIS	23.53 NIS	83.26 NIS	

יריטס@shovall.biz: שובל רשת חשמל בע"מ איש הקשר: עירית שור טל: 9916257 מייל	Fixed payment	19.43 NIS
	Volume payment KVA (3x25)	0.65 NIS
	Total	18.76 NIS
	VAT 17.00%	3.19 NIS
Includes VAT	Total to pay	21.95 NIS





History of consumption in Kwh

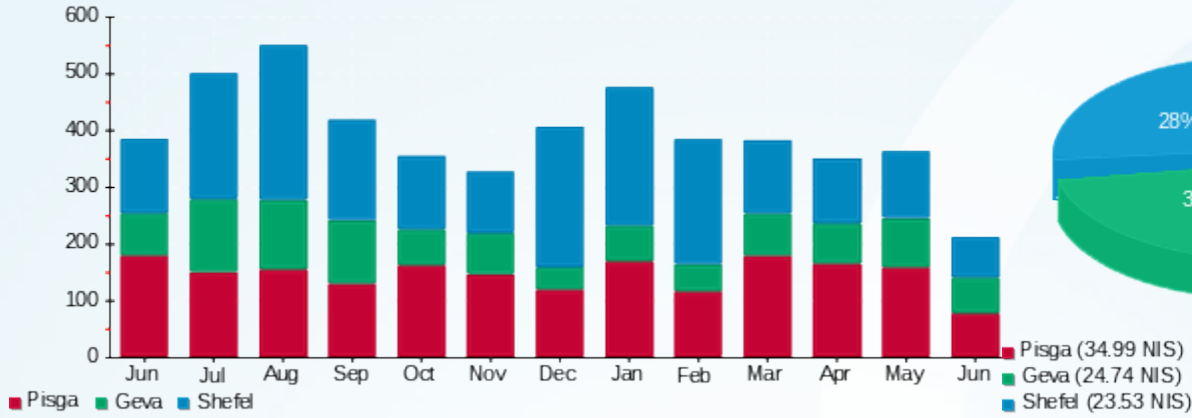

Charges in NIS based on seasons

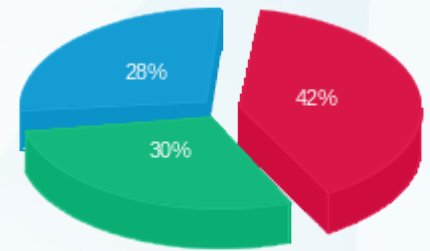

■ Pisga (34.99 NIS)
■ Geva (24.74 NIS)
■ Shefel (23.53 NIS)

