

Tenant name: א.א.ד ארגמן
Site name: מרכזים 2000

Issue date: 16/07/19
 Current meter reading: 09/07/19
 Previous meter reading: 12/06/19

Dear customer, here is the billing report for the period of 12/06/19 - 09/07/19:

ארגמן - א.א.ד - 16092232 - 2

| Rate type | Consumption type | Previous reading | Current reading | Total consumption in Kwh | Price per 1 Kwh in Agorot | Total to pay |
|-------------------------|------------------|------------------|-----------------|--------------------------|---------------------------|--------------|
| Bill details for dates: | | 12/06/19 | 30/06/19 | | | |
| 777 | Pisga | 29,019.15 | 29,783.30 | 764.15 | 47.67 | 364.27 NIS |
| 778 | Geva | 10,119.10 | 10,334.90 | 215.80 | 39.50 | 85.24 NIS |
| 779 | Shefel | 33,491.80 | 33,940.90 | 449.10 | 32.70 | 146.86 NIS |
| Bill details for dates: | | 01/07/19 | 09/07/19 | | | |
| 777 | Pisga | 29,783.30 | 30,005.45 | 222.15 | 107.25 | 238.26 NIS |
| 778 | Geva | 10,334.90 | 10,535.20 | 200.30 | 48.75 | 97.65 NIS |
| 779 | Shefel | 33,940.90 | 34,228.40 | 287.50 | 33.66 | 96.77 NIS |

חצי שנתי - (KVA) חיוב בגין מקדם הספק

| Comment | Total to pay |
|--------------------------------------|--------------|
| חצי שנתי - (KVA) חיוב בגין מקדם הספק | 0.00 NIS |

Total per tenant:

| | Pisga | Geva | Shefel | Total | Max demand |
|--------------------------|------------|------------|------------|--------------|------------|
| Total consumption | 986.30 | 416.10 | 736.60 | 2,139.00 | 14.18 |
| Total to pay | 602.53 NIS | 182.89 NIS | 243.63 NIS | 1,029.04 NIS | |

| | |
|----------------------|----------------------------------|
| Fixed payment | 195.61 NIS |
| Total | 1,224.65 NIS |
| VAT 17.00% | 208.19 NIS |
| Includes VAT | Total to pay 1,432.84 NIS |



History of consumption in Kwh

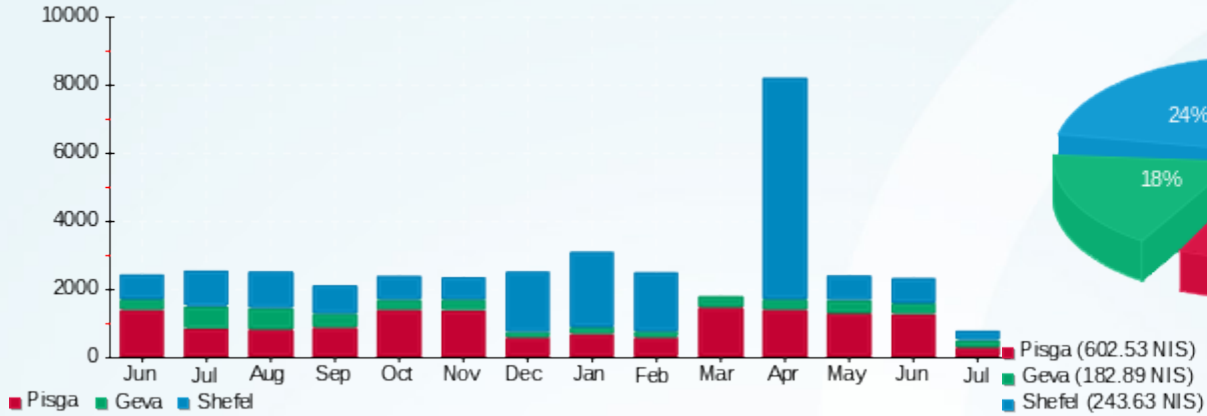

Charges in NIS based on seasons

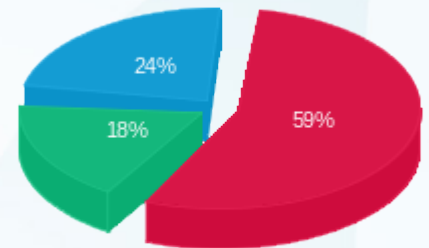

■ Pisga (602.53 NIS)
■ Geva (182.89 NIS)
■ Shefel (243.63 NIS)



Tenant name: א.א.ד ארגמן שטח נוסף 128 מ"ר
Site name: מרכזים 2000

Issue date: 16/07/19
 Current meter reading: 09/07/19
 Previous meter reading: 12/06/19

Dear customer, here is the billing report for the period of 12/06/19 - 09/07/19:

1 - 16092234 - א.א. ארגמן שטח נוסף 128 מ"ר

| Rate type | Consumption type | Previous reading | Current reading | Total consumption in Kwh | Price per 1 Kwh in Agorot | Total to pay |
|-------------------------|------------------|------------------|-----------------|--------------------------|---------------------------|--------------|
| Bill details for dates: | | 12/06/19 | 30/06/19 | | | |
| 777 | Pisga | 8,896.90 | 9,006.90 | 110.00 | 47.67 | 52.44 NIS |
| 778 | Geva | 2,549.90 | 2,567.90 | 18.00 | 39.50 | 7.11 NIS |
| 779 | Shefel | 4,974.60 | 5,011.30 | 36.70 | 32.70 | 12.00 NIS |
| Bill details for dates: | | 01/07/19 | 09/07/19 | | | |
| 777 | Pisga | 9,006.90 | 9,070.10 | 63.20 | 107.25 | 67.78 NIS |
| 778 | Geva | 2,567.90 | 2,628.80 | 60.90 | 48.75 | 29.69 NIS |
| 779 | Shefel | 5,011.30 | 5,091.00 | 79.70 | 33.66 | 26.83 NIS |

חצי שנתי - (KVA) חיוב בגין מקדם הספק

| Comment | Total to pay |
|--------------------------------------|--------------|
| חצי שנתי - (KVA) חיוב בגין מקדם הספק | 0.00 NIS |

Total per tenant:

| | Pisga | Geva | Shefel | Total | Max demand |
|--------------------------|------------|-----------|-----------|------------|------------|
| Total consumption | 173.20 | 78.90 | 116.40 | 368.50 | 6.22 |
| Total to pay | 120.22 NIS | 36.80 NIS | 38.83 NIS | 195.85 NIS | |

| | |
|----------------------|--------------------------------|
| Fixed payment | 35.15 NIS |
| Total | 231.00 NIS |
| VAT 17.00% | 39.27 NIS |
| Includes VAT | Total to pay 270.26 NIS |



History of consumption in Kwh

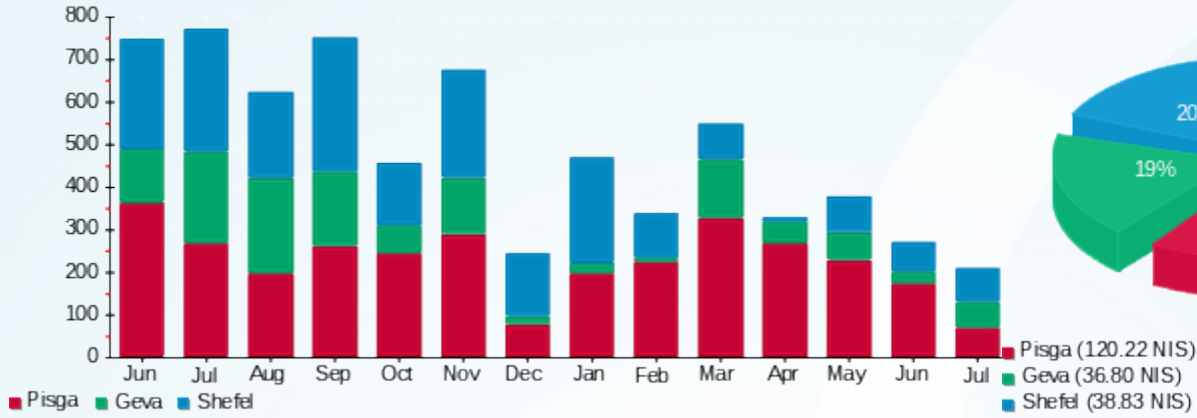

Charges in NIS based on seasons

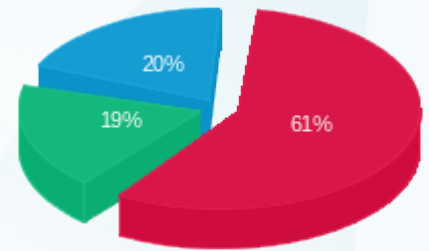

■ Pisga (120.22 NIS)
■ Geva (36.80 NIS)
■ Shefel (38.83 NIS)





Tenant name: א.ש. בורגרים
 Site name: מרכזים 2000

Issue date: 16/07/19
 Current meter reading: 09/07/19
 Previous meter reading: 12/06/19

Dear customer, here is the billing report for the period of 12/06/19 - 09/07/19:

א.ש. בורגרים - 15091181 - 4

| Rate type | Consumption type | Previous reading | Current reading | Total consumption in Kwh | Price per 1 Kwh in Agorot | Total to pay |
|-------------------------|------------------|------------------|-----------------|--------------------------|---------------------------|--------------|
| Bill details for dates: | | 12/06/19 | 30/06/19 | | | |
| 777 | Pisga | 6,539.40 | 8,249.20 | 1,709.80 | 47.67 | 815.06 NIS |
| 778 | Geva | 1,952.40 | 2,475.80 | 523.40 | 39.50 | 206.74 NIS |
| 779 | Shefel | 2,433.00 | 2,920.80 | 487.80 | 32.70 | 159.51 NIS |
| Bill details for dates: | | 01/07/19 | 09/07/19 | | | |
| 777 | Pisga | 8,249.20 | 8,828.20 | 579.00 | 107.25 | 620.98 NIS |
| 778 | Geva | 2,475.80 | 2,956.60 | 480.80 | 48.75 | 234.39 NIS |
| 779 | Shefel | 2,920.80 | 3,314.80 | 394.00 | 33.66 | 132.62 NIS |

חצי שנתי - (KVA) חיוב בגין מקדם הספק

| Comment | Total to pay |
|--------------------------------------|--------------|
| חצי שנתי - (KVA) חיוב בגין מקדם הספק | 0.00 NIS |

Total per tenant:

| | Pisga | Geva | Shefel | Total | Max demand |
|-------------------|--------------|------------|------------|--------------|------------|
| Total consumption | 2,288.80 | 1,004.20 | 881.80 | 4,174.80 | 32.03 |
| Total to pay | 1,436.04 NIS | 441.13 NIS | 292.13 NIS | 2,169.30 NIS | |

| | |
|---------------|---------------------------|
| Fixed payment | 195.61 NIS |
| Total | 2,364.91 NIS |
| VAT 17.00% | 402.04 NIS |
| Includes VAT | Total to pay 2,766.95 NIS |





History of consumption in Kwh

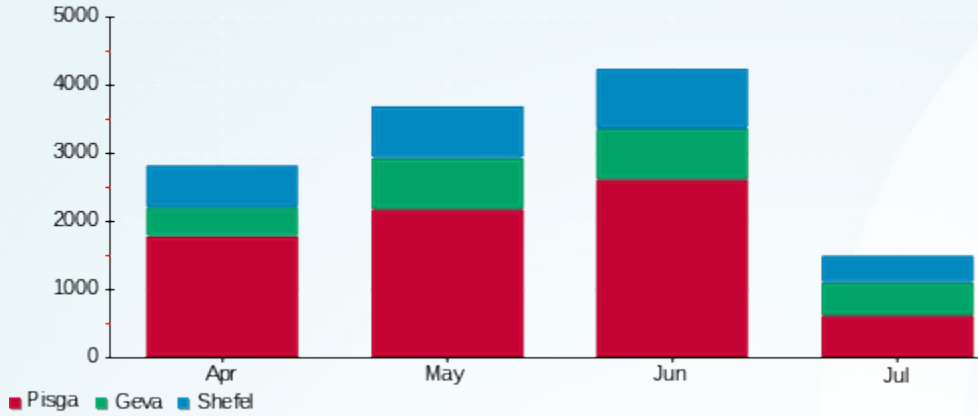

Charges in NIS based on seasons

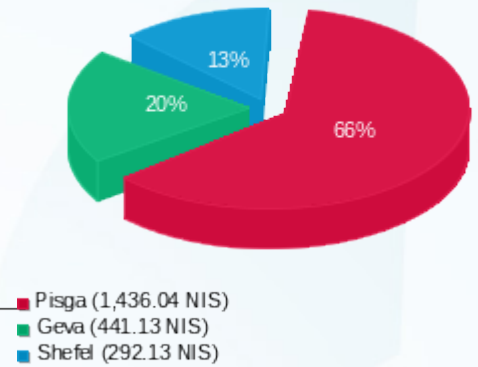

Tenant name: אבא קלוד
Site name: 2000 מרכזים

Issue date: 16/07/19
 Current meter reading: 09/07/19
 Previous meter reading: 12/06/19

Dear customer, here is the billing report for the period of 12/06/19 - 09/07/19:

קלוד - אבא - 16092233 - 3

| Rate type | Consumption type | Previous reading | Current reading | Total consumption in Kwh | Price per 1 Kwh in Agorot | Total to pay |
|-------------------------|------------------|------------------|-----------------|--------------------------|---------------------------|--------------|
| Bill details for dates: | | 12/06/19 | 30/06/19 | | | |
| 777 | Pisga | 56,737.60 | 56,854.40 | 116.80 | 47.67 | 55.68 NIS |
| 778 | Geva | 15,026.80 | 15,075.80 | 49.00 | 39.50 | 19.36 NIS |
| 779 | Shefel | 37,167.00 | 37,286.60 | 119.60 | 32.70 | 39.11 NIS |
| Bill details for dates: | | 01/07/19 | 09/07/19 | | | |
| 777 | Pisga | 56,854.40 | 56,864.20 | 9.80 | 107.25 | 10.51 NIS |
| 778 | Geva | 15,075.80 | 15,085.60 | 9.80 | 48.75 | 4.78 NIS |
| 779 | Shefel | 37,286.60 | 37,310.60 | 24.00 | 33.66 | 8.08 NIS |

חצי שנתי - (KVA) חיוב בגין מקדם הספק

| Comment | Total to pay |
|--------------------------------------|--------------|
| חצי שנתי - (KVA) חיוב בגין מקדם הספק | 0.00 NIS |

Total per tenant:

| | Pisga | Geva | Shefel | Total | Max demand |
|--------------------------|-----------|-----------|-----------|------------|------------|
| Total consumption | 126.60 | 58.80 | 143.60 | 329.00 | 4.08 |
| Total to pay | 66.19 NIS | 24.13 NIS | 47.19 NIS | 137.51 NIS | |

| | |
|----------------------|--------------------------------|
| Fixed payment | 195.61 NIS |
| Total | 333.12 NIS |
| VAT 17.00% | 56.63 NIS |
| Includes VAT | Total to pay 389.75 NIS |



History of consumption in Kwh

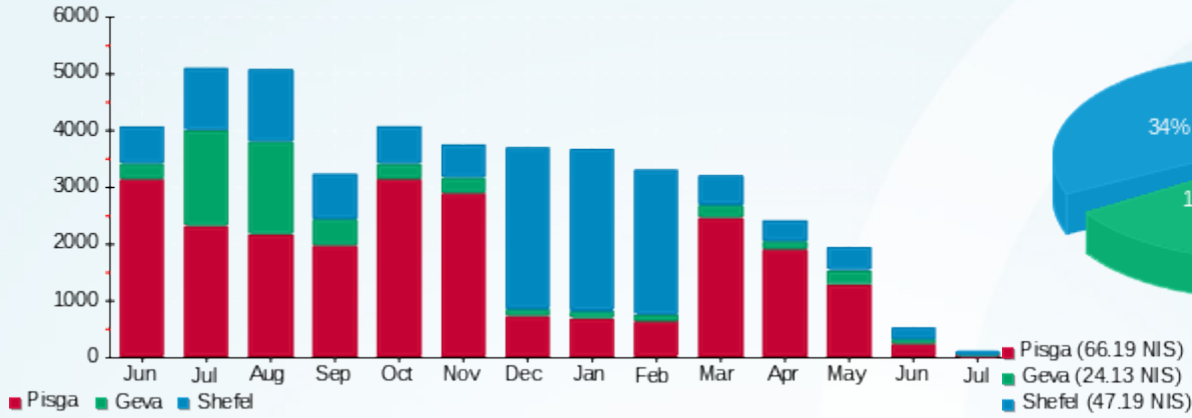

Charges in NIS based on seasons

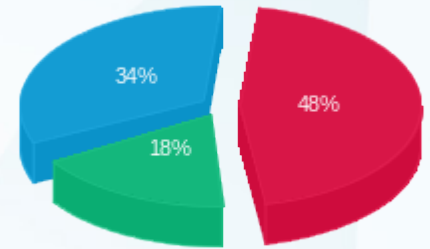

■ Pisga (66.19 NIS)
■ Geva (24.13 NIS)
■ Shefel (47.19 NIS)



Tenant name: אודי אנגל
 Site name: מרכזים 2000

Issue date: 16/07/19
 Current meter reading: 09/07/19
 Previous meter reading: 12/06/19

Dear customer, here is the billing report for the period of 12/06/19 - 09/07/19:

אנגל - אודי אנגל - 16092220 - 3

| Rate type | Consumption type | Previous reading | Current reading | Total consumption in Kwh | Price per 1 Kwh in Agorot | Total to pay |
|-------------------------|------------------|------------------|-----------------|--------------------------|---------------------------|--------------|
| Bill details for dates: | | 12/06/19 | 30/06/19 | | | |
| 777 | Pisga | 69,503.40 | 71,780.80 | 2,277.40 | 47.67 | 1,085.64 NIS |
| 778 | Geva | 40,105.30 | 41,114.90 | 1,009.60 | 39.50 | 398.79 NIS |
| 779 | Shefel | 116,226.10 | 118,619.30 | 2,393.20 | 32.70 | 782.58 NIS |
| Bill details for dates: | | 01/07/19 | 09/07/19 | | | |
| 777 | Pisga | 71,780.80 | 72,412.10 | 631.30 | 107.25 | 677.07 NIS |
| 778 | Geva | 41,114.90 | 41,732.70 | 617.80 | 48.75 | 301.18 NIS |
| 779 | Shefel | 118,619.30 | 120,066.40 | 1,447.10 | 33.66 | 487.09 NIS |

חצי שנתי - (KVA) חיוב בגין מקדם הספק

| Comment | Total to pay |
|--------------------------------------|--------------|
| חצי שנתי - (KVA) חיוב בגין מקדם הספק | 0.00 NIS |

Total per tenant:

| | Pisga | Geva | Shefel | Total | Max demand |
|-------------------|--------------|------------|--------------|--------------|------------|
| Total consumption | 2,908.70 | 1,627.40 | 3,840.30 | 8,376.40 | 43.15 |
| Total to pay | 1,762.71 NIS | 699.97 NIS | 1,269.67 NIS | 3,732.35 NIS | |

| | |
|---------------|----------------------------------|
| Fixed payment | 195.61 NIS |
| Total | 3,927.96 NIS |
| VAT 17.00% | 667.75 NIS |
| Includes VAT | Total to pay 4,595.71 NIS |



History of consumption in Kwh

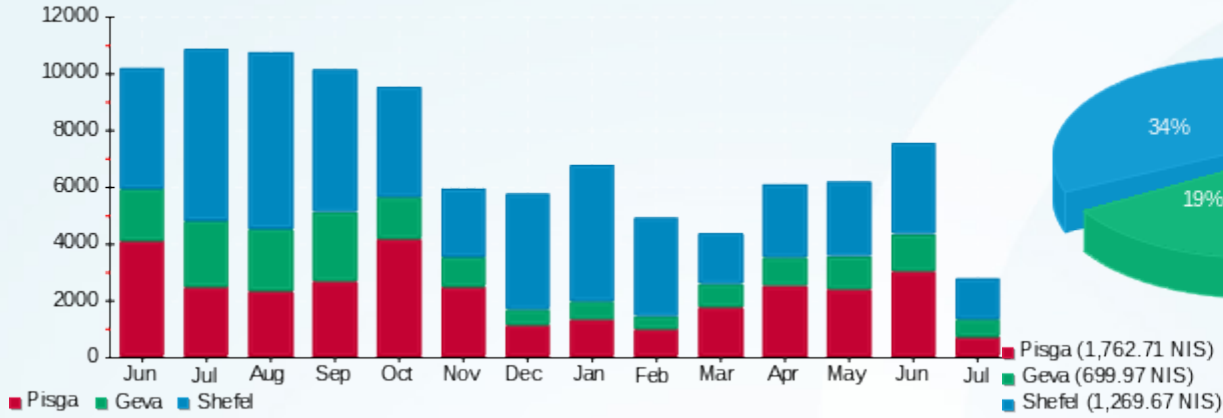

Charges in NIS based on seasons

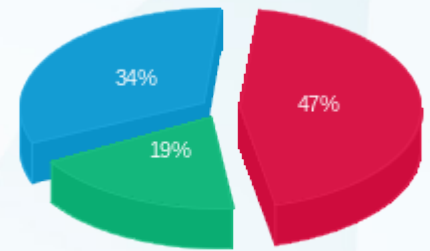

■ Pisga (1,762.71 NIS)
■ Geva (699.97 NIS)
■ Shefel (1,269.67 NIS)



Tenant name: אווה פיננסים בע"מ
Site name: מרכזים 2000

Issue date: 16/07/19
 Current meter reading: 09/07/19
 Previous meter reading: 12/06/19

Dear customer, here is the billing report for the period of 12/06/19 - 09/07/19:

2 - אווה פיננסים בע"מ - 16092223

| Rate type | Consumption type | Previous reading | Current reading | Total consumption in Kwh | Price per 1 Kwh in Agorot | Total to pay |
|-------------------------|------------------|------------------|-----------------|--------------------------|---------------------------|--------------|
| Bill details for dates: | | 12/06/19 | 30/06/19 | | | |
| 777 | Pisga | 19,883.60 | 20,660.30 | 776.70 | 47.67 | 370.25 NIS |
| 778 | Geva | 6,913.40 | 7,094.20 | 180.80 | 39.50 | 71.42 NIS |
| 779 | Shefel | 17,521.70 | 17,782.60 | 260.90 | 32.70 | 85.31 NIS |
| Bill details for dates: | | 01/07/19 | 09/07/19 | | | |
| 777 | Pisga | 20,660.30 | 20,900.20 | 239.90 | 107.25 | 257.29 NIS |
| 778 | Geva | 7,094.20 | 7,247.50 | 153.30 | 48.75 | 74.73 NIS |
| 779 | Shefel | 17,782.60 | 17,979.10 | 196.50 | 33.66 | 66.14 NIS |

חצי שנתי - (KVA) חיוב בגין מקדם הספק

| Comment | Total to pay |
|--------------------------------------|--------------|
| חצי שנתי - (KVA) חיוב בגין מקדם הספק | 0.00 NIS |

Total per tenant:

| | Pisga | Geva | Shefel | Total | Max demand |
|--------------------------|------------|------------|------------|------------|------------|
| Total consumption | 1,016.60 | 334.10 | 457.40 | 1,808.10 | 14.89 |
| Total to pay | 627.55 NIS | 146.15 NIS | 151.46 NIS | 925.15 NIS | |

| | |
|----------------------|----------------------------------|
| Fixed payment | 195.61 NIS |
| Total | 1,120.76 NIS |
| VAT 17.00% | 190.53 NIS |
| Includes VAT | Total to pay 1,311.29 NIS |



History of consumption in Kwh

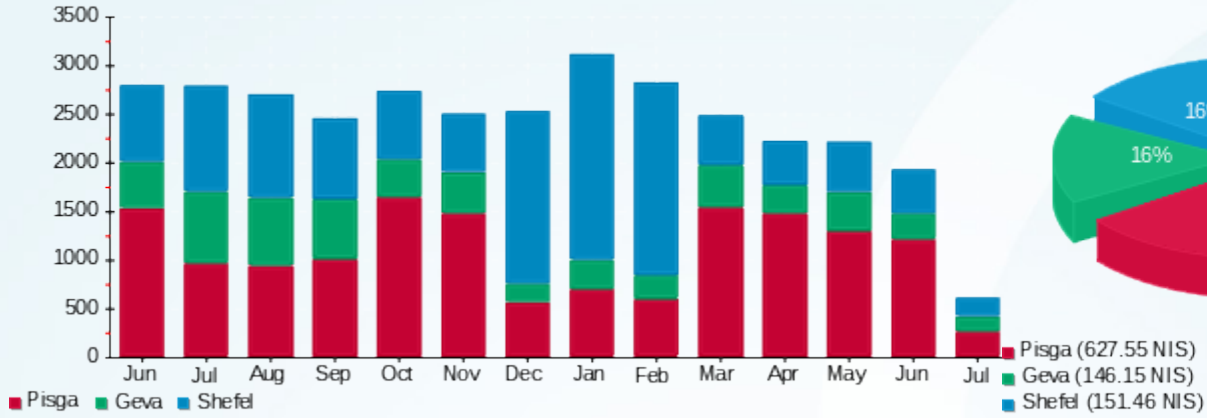

Charges in NIS based on seasons

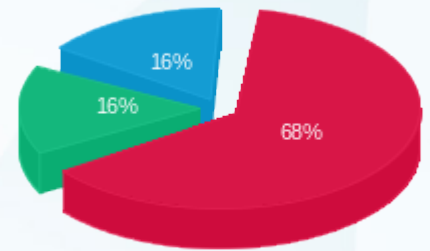

■ Pisga (627.55 NIS)
■ Geva (146.15 NIS)
■ Shefel (151.46 NIS)



Tenant name: 1 אונליין מדיה סולושנס - קומה 1
Site name: 2000 מרכזים

Issue date: 16/07/19
 Current meter reading: 09/07/19
 Previous meter reading: 12/06/19

Dear customer, here is the billing report for the period of 12/06/19 - 09/07/19:

1 קומה - אונליין מדיה סולושנס - 16092220 - 4

| Rate type | Consumption type | Previous reading | Current reading | Total consumption in Kwh | Price per 1 Kwh in Agorot | Total to pay |
|-------------------------|------------------|------------------|-----------------|--------------------------|---------------------------|--------------|
| Bill details for dates: | | 12/06/19 | 30/06/19 | | | |
| 777 | Pisga | 65,500.80 | 67,416.90 | 1,916.10 | 47.67 | 913.40 NIS |
| 778 | Geva | 19,899.70 | 20,273.20 | 373.50 | 39.50 | 147.53 NIS |
| 779 | Shefel | 62,999.10 | 63,797.50 | 798.40 | 32.70 | 261.08 NIS |
| Bill details for dates: | | 01/07/19 | 09/07/19 | | | |
| 777 | Pisga | 67,416.90 | 67,988.80 | 571.90 | 107.25 | 613.36 NIS |
| 778 | Geva | 20,273.20 | 20,731.40 | 458.20 | 48.75 | 223.37 NIS |
| 779 | Shefel | 63,797.50 | 64,267.80 | 470.30 | 33.66 | 158.30 NIS |

חצי שנתי - (KVA) חיוב בגין מקדם הספק

| Comment | Total to pay |
|--------------------------------------|--------------|
| חצי שנתי - (KVA) חיוב בגין מקדם הספק | 0.00 NIS |

Total per tenant:

| | Pisga | Geva | Shefel | Total | Max demand |
|--------------------------|--------------|------------|------------|--------------|------------|
| Total consumption | 2,488.00 | 831.70 | 1,268.70 | 4,588.40 | 38.60 |
| Total to pay | 1,526.77 NIS | 370.91 NIS | 419.38 NIS | 2,317.05 NIS | |

| | |
|----------------------|----------------------------------|
| Fixed payment | 195.61 NIS |
| Total | 2,512.66 NIS |
| VAT 17.00% | 427.15 NIS |
| Includes VAT | Total to pay 2,939.82 NIS |



History of consumption in Kwh

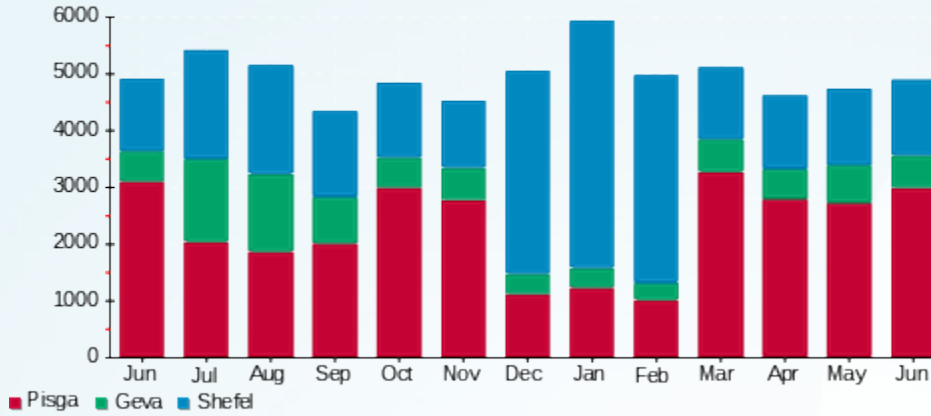

Charges in NIS based on seasons

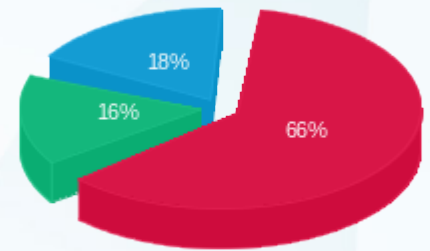

■ Pisga (1,526.77 NIS)
■ Geva (370.91 NIS)
■ Shefel (419.38 NIS)



Tenant name: אופנה תוכנה
Site name: מרכזים 2000

Issue date: 16/07/19
 Current meter reading: 09/07/19
 Previous meter reading: 12/06/19

Dear customer, here is the billing report for the period of 12/06/19 - 09/07/19:

אופנה תוכנה - 16092225 - 2

| Rate type | Consumption type | Previous reading | Current reading | Total consumption in Kwh | Price per 1 Kwh in Agorot | Total to pay |
|-------------------------|------------------|------------------|-----------------|--------------------------|---------------------------|--------------|
| Bill details for dates: | | 12/06/19 | 30/06/19 | | | |
| 777 | Pisga | 41,281.60 | 42,504.20 | 1,222.60 | 47.67 | 582.81 NIS |
| 778 | Geva | 12,059.80 | 12,274.20 | 214.40 | 39.50 | 84.69 NIS |
| 779 | Shefel | 30,503.20 | 30,845.40 | 342.20 | 32.70 | 111.90 NIS |
| Bill details for dates: | | 01/07/19 | 09/07/19 | | | |
| 777 | Pisga | 42,504.20 | 42,874.60 | 370.40 | 107.25 | 397.25 NIS |
| 778 | Geva | 12,274.20 | 12,547.20 | 273.00 | 48.75 | 133.09 NIS |
| 779 | Shefel | 30,845.40 | 31,106.00 | 260.60 | 33.66 | 87.72 NIS |

חצי שנתי - (KVA) חיוב בגין מקדם הספק

| Comment | Total to pay |
|--------------------------------------|--------------|
| חצי שנתי - (KVA) חיוב בגין מקדם הספק | 0.00 NIS |

Total per tenant:

| | Pisga | Geva | Shefel | Total | Max demand |
|--------------------------|------------|------------|------------|--------------|------------|
| Total consumption | 1,593.00 | 487.40 | 602.80 | 2,683.20 | 22.18 |
| Total to pay | 980.07 NIS | 217.78 NIS | 199.62 NIS | 1,397.46 NIS | |

| | |
|----------------------|----------------------------------|
| Fixed payment | 195.61 NIS |
| Total | 1,593.07 NIS |
| VAT 17.00% | 270.82 NIS |
| Includes VAT | Total to pay 1,863.89 NIS |



History of consumption in Kwh

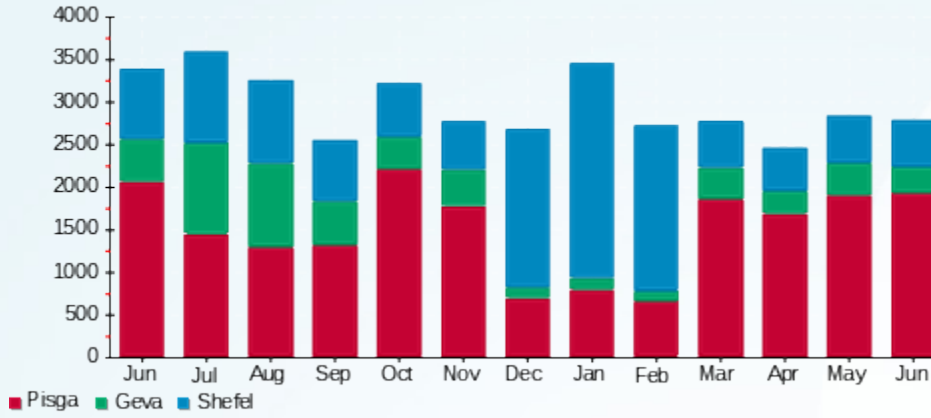

Charges in NIS based on seasons

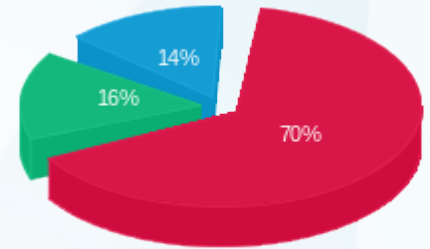

■ Pisga (980.07 NIS)
■ Geva (217.78 NIS)
■ Shefel (199.62 NIS)



Tenant name: אורדן וסמדר דפנה
Site name: מרכזים 2000

Issue date: 16/07/19
 Current meter reading: 09/07/19
 Previous meter reading: 12/06/19

Dear customer, here is the billing report for the period of 12/06/19 - 09/07/19:

אורדן וסמדר דפנה - 16092223 - 4

| Rate type | Consumption type | Previous reading | Current reading | Total consumption in Kwh | Price per 1 Kwh in Agorot | Total to pay |
|-------------------------|------------------|------------------|-----------------|--------------------------|---------------------------|--------------|
| Bill details for dates: | | 12/06/19 | 30/06/19 | | | |
| 777 | Pisga | 20,547.30 | 21,346.80 | 799.50 | 47.67 | 381.12 NIS |
| 778 | Geva | 4,419.80 | 4,522.30 | 102.50 | 39.50 | 40.49 NIS |
| 779 | Shefel | 7,716.30 | 7,842.20 | 125.90 | 32.70 | 41.17 NIS |
| Bill details for dates: | | 01/07/19 | 09/07/19 | | | |
| 777 | Pisga | 21,346.80 | 21,599.00 | 252.20 | 107.25 | 270.48 NIS |
| 778 | Geva | 4,522.30 | 4,699.40 | 177.10 | 48.75 | 86.34 NIS |
| 779 | Shefel | 7,842.20 | 7,903.60 | 61.40 | 33.66 | 20.67 NIS |

חצי שנתי - (KVA) חיוב בגין מקדם הספק

| Comment | Total to pay |
|--------------------------------------|--------------|
| חצי שנתי - (KVA) חיוב בגין מקדם הספק | 0.00 NIS |

Total per tenant:

| | Pisga | Geva | Shefel | Total | Max demand |
|--------------------------|------------|------------|-----------|------------|------------|
| Total consumption | 1,051.70 | 279.60 | 187.30 | 1,518.60 | 15.95 |
| Total to pay | 651.61 NIS | 126.82 NIS | 61.84 NIS | 840.27 NIS | |

| | |
|----------------------|----------------------------------|
| Fixed payment | 35.15 NIS |
| Total | 875.42 NIS |
| VAT 17.00% | 148.82 NIS |
| Includes VAT | Total to pay 1,024.24 NIS |



History of consumption in Kwh

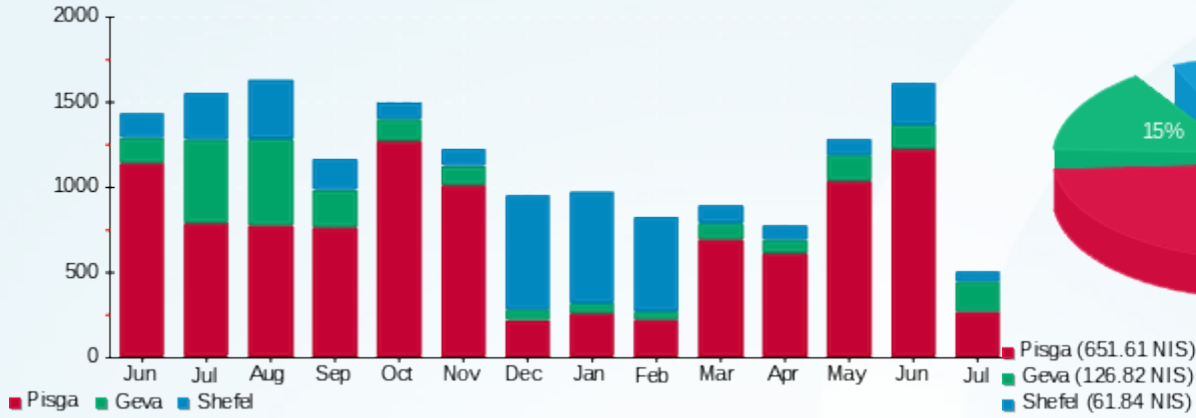

Charges in NIS based on seasons

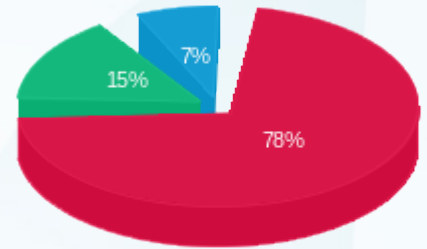

■ Pisga (651.61 NIS)
■ Geva (126.82 NIS)
■ Shefel (61.84 NIS)





Tenant name: אליס הרצליה ומרכז בע"מ
Site name: מרכזים 2000

Issue date: 16/07/19

Current meter reading: 09/07/19

Previous meter reading: 12/06/19

Dear customer, here is the billing report for the period of 12/06/19 - 09/07/19:

מ - 15091589 - אליס הרצליה ומרכז בע"מ

| Rate type | Consumption type | Previous reading | Current reading | Total consumption in Kwh | Price per 1 Kwh in Agorot | Total to pay |
|-------------------------|------------------|------------------|-----------------|--------------------------|---------------------------|--------------|
| Bill details for dates: | | 12/06/19 | 30/06/19 | | | |
| 777 | Pisga | 202,376.00 | 206,345.00 | 3,969.00 | 47.67 | 1,892.02 NIS |
| 778 | Geva | 95,574.40 | 97,271.60 | 1,697.20 | 39.50 | 670.39 NIS |
| 779 | Shefel | 363,233.20 | 367,980.40 | 4,747.20 | 32.70 | 1,552.33 NIS |
| Bill details for dates: | | 01/07/19 | 09/07/19 | | | |
| 777 | Pisga | 206,345.00 | 207,387.00 | 1,042.00 | 107.25 | 1,117.55 NIS |
| 778 | Geva | 97,271.60 | 98,352.80 | 1,081.20 | 48.75 | 527.08 NIS |
| 779 | Shefel | 367,980.40 | 371,020.40 | 3,040.00 | 33.66 | 1,023.26 NIS |

חצי שנתי - (KVA) חיוב בגין מקדם הספק

| Comment | Total to pay |
|--------------------------------------|--------------|
| חצי שנתי - (KVA) חיוב בגין מקדם הספק | 0.00 NIS |

Total per tenant:

| | Pisga | Geva | Shefel | Total | Max demand |
|--------------------------|--------------|--------------|--------------|--------------|------------|
| Total consumption | 5,011.00 | 2,778.40 | 7,787.20 | 15,576.60 | 105.93 |
| Total to pay | 3,009.57 NIS | 1,197.48 NIS | 2,575.60 NIS | 6,782.64 NIS | |

| | |
|----------------------|----------------------------------|
| Fixed payment | 195.61 NIS |
| Total | 6,978.25 NIS |
| VAT 17.00% | 1,186.30 NIS |
| Includes VAT | Total to pay 8,164.56 NIS |





History of consumption in Kwh

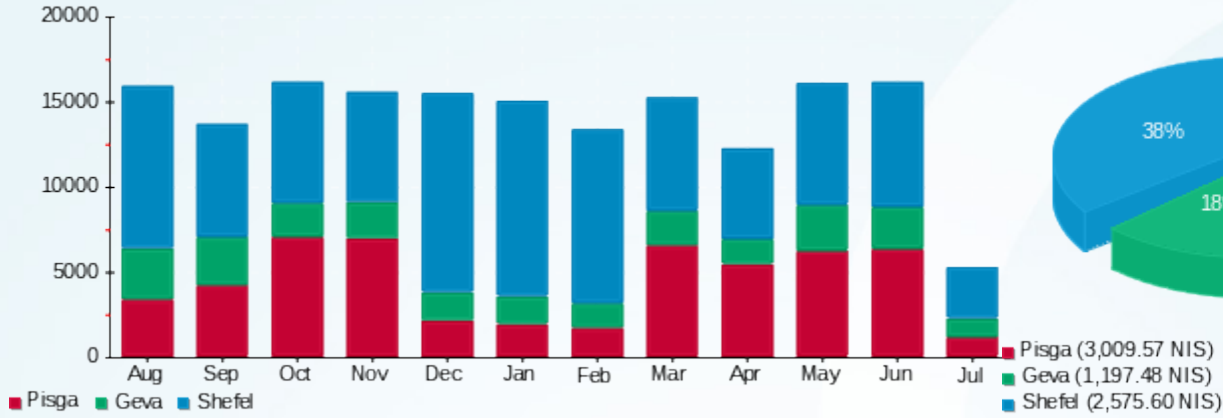

Charges in NIS based on seasons

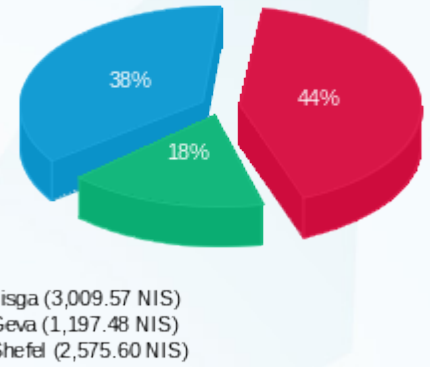



Tenant name: אנגלו סכסון
 Site name: 2000 מרכזים

Issue date: 16/07/19
 Current meter reading: 09/07/19
 Previous meter reading: 12/06/19

Dear customer, here is the billing report for the period of 12/06/19 - 09/07/19:

אנגלו סכסון - 16092224 - 2

| Rate type | Consumption type | Previous reading | Current reading | Total consumption in Kwh | Price per 1 Kwh in Agorot | Total to pay |
|-------------------------|------------------|------------------|-----------------|--------------------------|---------------------------|--------------|
| Bill details for dates: | | 12/06/19 | 30/06/19 | | | |
| 777 | Pisga | 28,575.00 | 29,315.80 | 740.80 | 47.67 | 353.14 NIS |
| 778 | Geva | 5,623.60 | 5,668.60 | 45.00 | 39.50 | 17.77 NIS |
| 779 | Shefel | 16,835.10 | 16,946.10 | 111.00 | 32.70 | 36.30 NIS |
| Bill details for dates: | | 01/07/19 | 09/07/19 | | | |
| 777 | Pisga | 29,315.80 | 29,574.20 | 258.40 | 107.25 | 277.13 NIS |
| 778 | Geva | 5,668.60 | 5,787.80 | 119.20 | 48.75 | 58.11 NIS |
| 779 | Shefel | 16,946.10 | 17,015.40 | 69.30 | 33.66 | 23.33 NIS |

חצי שנתי - (KVA) חיוב בגין מקדם הספק

| Comment | Total to pay |
|--------------------------------------|--------------|
| חצי שנתי - (KVA) חיוב בגין מקדם הספק | 0.00 NIS |

Total per tenant:

| | Pisga | Geva | Shefel | Total | Max demand |
|-------------------|------------|-----------|-----------|------------|------------|
| Total consumption | 999.20 | 164.20 | 180.30 | 1,343.70 | 14.01 |
| Total to pay | 630.27 NIS | 75.89 NIS | 59.62 NIS | 765.78 NIS | |

| | |
|---------------|---------------------------|
| Fixed payment | 195.61 NIS |
| Total | 961.39 NIS |
| VAT 17.00% | 163.44 NIS |
| Includes VAT | Total to pay 1,124.83 NIS |





History of consumption in Kwh

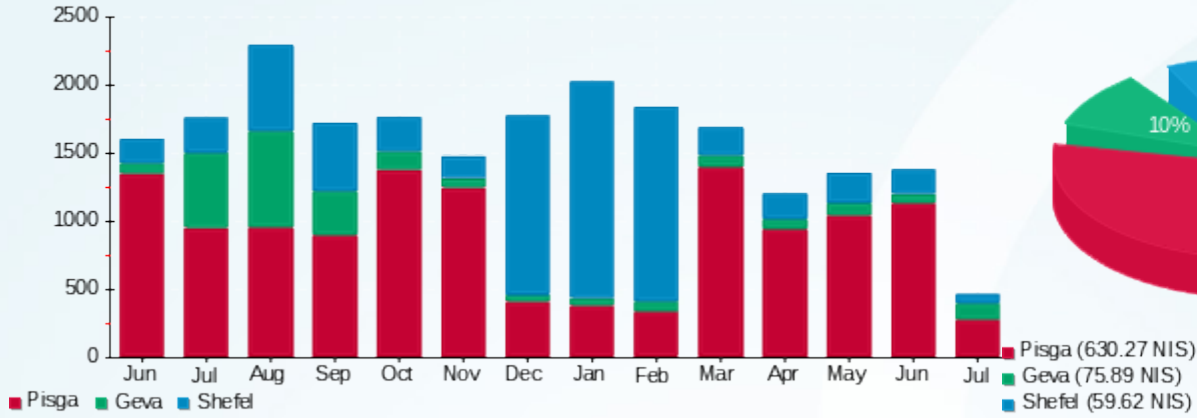

Charges in NIS based on seasons

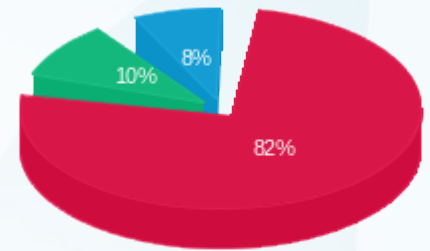

■ Pisga (630.27 NIS)
■ Geva (75.89 NIS)
■ Shefel (59.62 NIS)



Tenant name: אנגלו סכסון/שטח קטן
Site name: מרכזים 2000

Issue date: 16/07/19
 Current meter reading: 09/07/19
 Previous meter reading: 12/06/19

Dear customer, here is the billing report for the period of 12/06/19 - 09/07/19:

קטן - אנגלו סכסון/שטח קטן - 16092224 - 1

| Rate type | Consumption type | Previous reading | Current reading | Total consumption in Kwh | Price per 1 Kwh in Agorot | Total to pay |
|-------------------------|------------------|------------------|-----------------|--------------------------|---------------------------|--------------|
| Bill details for dates: | | 12/06/19 | 30/06/19 | | | |
| 777 | Pisga | 2,936.20 | 3,057.30 | 121.10 | 47.67 | 57.73 NIS |
| 778 | Geva | 641.50 | 670.50 | 29.00 | 39.50 | 11.46 NIS |
| 779 | Shefel | 1,947.90 | 2,012.10 | 64.20 | 32.70 | 20.99 NIS |
| Bill details for dates: | | 01/07/19 | 09/07/19 | | | |
| 777 | Pisga | 3,057.30 | 3,082.20 | 24.90 | 107.25 | 26.71 NIS |
| 778 | Geva | 670.50 | 686.40 | 15.90 | 48.75 | 7.75 NIS |
| 779 | Shefel | 2,012.10 | 2,025.70 | 13.60 | 33.66 | 4.58 NIS |

חצי שנתי - (KVA) חיוב בגין מקדם הספק

| Comment | Total to pay |
|--------------------------------------|--------------|
| חצי שנתי - (KVA) חיוב בגין מקדם הספק | 0.00 NIS |

Total per tenant:

| | Pisga | Geva | Shefel | Total | Max demand |
|--------------------------|-----------|-----------|-----------|------------|------------|
| Total consumption | 146.00 | 44.90 | 77.80 | 268.70 | 5.71 |
| Total to pay | 84.43 NIS | 19.21 NIS | 25.57 NIS | 129.21 NIS | |

| | |
|----------------------|--------------------------------|
| Fixed payment | 35.15 NIS |
| Total | 164.36 NIS |
| VAT 17.00% | 27.94 NIS |
| Includes VAT | Total to pay 192.30 NIS |



History of consumption in Kwh

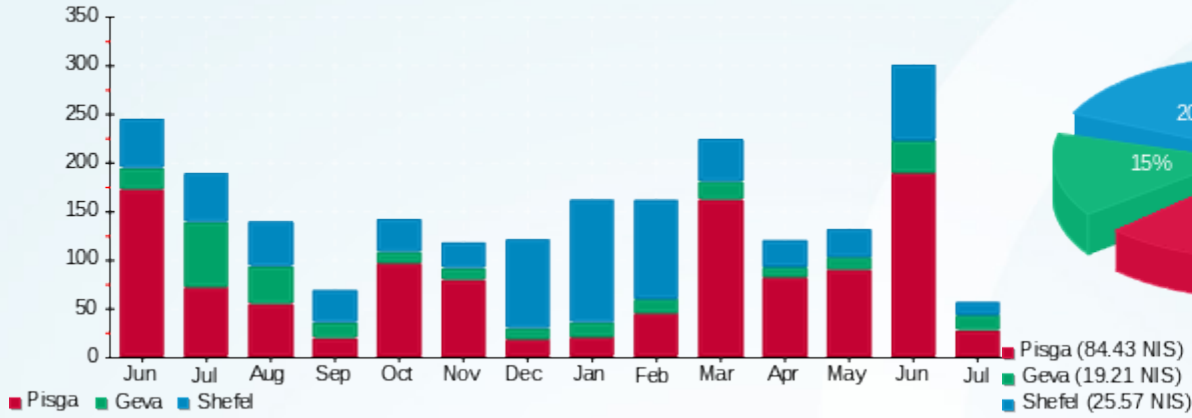

Charges in NIS based on seasons

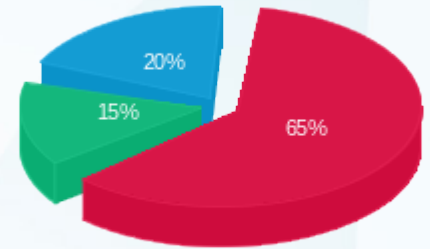

■ Pisga (84.43 NIS)
■ Geva (19.21 NIS)
■ Shefel (25.57 NIS)



Tenant name: אסנס סקוירטי
Site name: מרכזים 2000

Issue date: 16/07/19
 Current meter reading: 09/07/19
 Previous meter reading: 12/06/19

Dear customer, here is the billing report for the period of 12/06/19 - 09/07/19:

אסנס סקוירטי - 16092230 - 2

| Rate type | Consumption type | Previous reading | Current reading | Total consumption in Kwh | Price per 1 Kwh in Agorot | Total to pay |
|-------------------------|------------------|------------------|-----------------|--------------------------|---------------------------|--------------|
| Bill details for dates: | | 12/06/19 | 30/06/19 | | | |
| 777 | Pisga | 22,711.60 | 23,342.20 | 630.60 | 47.67 | 300.61 NIS |
| 778 | Geva | 11,862.00 | 12,130.00 | 268.00 | 39.50 | 105.86 NIS |
| 779 | Shefel | 38,563.20 | 39,215.60 | 652.40 | 32.70 | 213.33 NIS |
| Bill details for dates: | | 01/07/19 | 09/07/19 | | | |
| 777 | Pisga | 23,342.20 | 23,514.00 | 171.80 | 107.25 | 184.26 NIS |
| 778 | Geva | 12,130.00 | 12,296.40 | 166.40 | 48.75 | 81.12 NIS |
| 779 | Shefel | 39,215.60 | 39,624.80 | 409.20 | 33.66 | 137.74 NIS |

חצי שנתי - (KVA) חיוב בגין מקדם הספק

| Comment | Total to pay |
|--------------------------------------|--------------|
| חצי שנתי - (KVA) חיוב בגין מקדם הספק | 0.00 NIS |

Total per tenant:

| | Pisga | Geva | Shefel | Total | Max demand |
|--------------------------|------------|------------|------------|--------------|------------|
| Total consumption | 802.40 | 434.40 | 1,061.60 | 2,298.40 | 8.50 |
| Total to pay | 484.86 NIS | 186.98 NIS | 351.07 NIS | 1,022.91 NIS | |

| | |
|----------------------|----------------------------------|
| Fixed payment | 195.61 NIS |
| Total | 1,218.52 NIS |
| VAT 17.00% | 207.15 NIS |
| Includes VAT | Total to pay 1,425.67 NIS |



History of consumption in Kwh

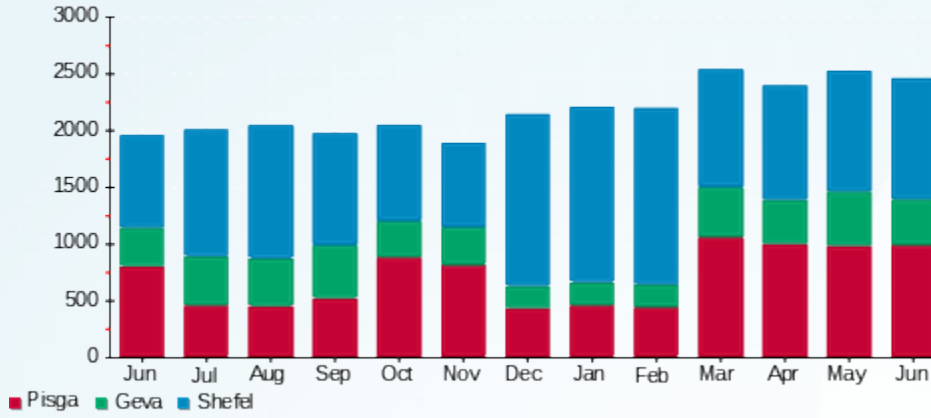

Charges in NIS based on seasons

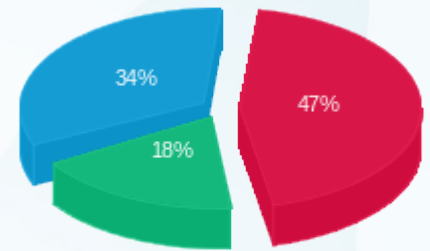

■ Pisga (484.86 NIS)
■ Geva (186.98 NIS)
■ Shefel (351.07 NIS)



Tenant name: אצל דודי
Site name: 2000 מרכזים

Issue date: 16/07/19
 Current meter reading: 09/07/19
 Previous meter reading: 12/06/19

Dear customer, here is the billing report for the period of 12/06/19 - 09/07/19:

אצל דודי - 15091181 - 3

| Rate type | Consumption type | Previous reading | Current reading | Total consumption in Kwh | Price per 1 Kwh in Agorot | Total to pay |
|-------------------------|------------------|------------------|-----------------|--------------------------|---------------------------|--------------|
| Bill details for dates: | | 12/06/19 | 30/06/19 | | | |
| 777 | Pisga | 20,580.40 | 25,620.00 | 5,039.60 | 47.67 | 2,402.38 NIS |
| 778 | Geva | 6,468.20 | 8,021.00 | 1,552.80 | 39.50 | 613.36 NIS |
| 779 | Shefel | 12,370.40 | 15,272.20 | 2,901.80 | 32.70 | 948.89 NIS |
| Bill details for dates: | | 01/07/19 | 09/07/19 | | | |
| 777 | Pisga | 25,620.00 | 27,017.40 | 1,397.40 | 107.25 | 1,498.71 NIS |
| 778 | Geva | 8,021.00 | 9,242.60 | 1,221.60 | 48.75 | 595.53 NIS |
| 779 | Shefel | 15,272.20 | 17,301.80 | 2,029.60 | 33.66 | 683.16 NIS |

חצי שנתי - (KVA) חיוב בגין מקדם הספק

| Comment | Total to pay |
|--------------------------------------|--------------|
| חצי שנתי - (KVA) חיוב בגין מקדם הספק | 0.00 NIS |

Total per tenant:

| | Pisga | Geva | Shefel | Total | Max demand |
|--------------------------|--------------|--------------|--------------|--------------|------------|
| Total consumption | 6,437.00 | 2,774.40 | 4,931.40 | 14,142.80 | 97.23 |
| Total to pay | 3,901.09 NIS | 1,208.89 NIS | 1,632.05 NIS | 6,742.03 NIS | |

| | |
|----------------------|----------------------------------|
| Fixed payment | 195.61 NIS |
| Total | 6,937.64 NIS |
| VAT 17.00% | 1,179.40 NIS |
| Includes VAT | Total to pay 8,117.04 NIS |



History of consumption in Kwh

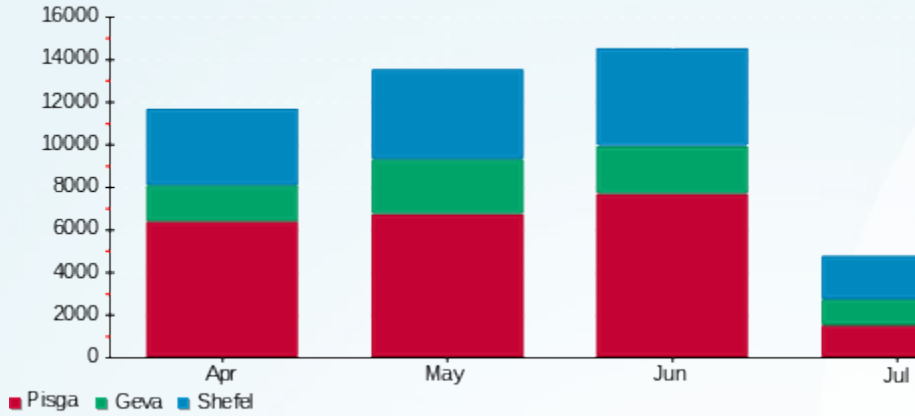

Charges in NIS based on seasons

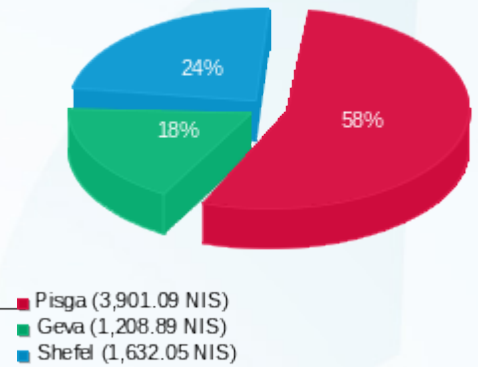

Tenant name: אצל דודי מחסן
Site name: מרכזים 2000

Issue date: 16/07/19
 Current meter reading: 09/07/19
 Previous meter reading: 12/06/19

Dear customer, here is the billing report for the period of 12/06/19 - 09/07/19:

אצל דודי מחסן - 15091577 - 2

| Rate type | Consumption type | Previous reading | Current reading | Total consumption in Kwh | Price per 1 Kwh in Agorot | Total to pay |
|-------------------------|------------------|------------------|-----------------|--------------------------|---------------------------|--------------|
| Bill details for dates: | | 12/06/19 | 30/06/19 | | | |
| 777 | Pisga | 4,584.40 | 4,902.80 | 318.40 | 47.67 | 151.78 NIS |
| 778 | Geva | 2,342.60 | 2,476.70 | 134.10 | 39.50 | 52.97 NIS |
| 779 | Shefel | 7,173.60 | 7,478.50 | 304.90 | 32.70 | 99.70 NIS |
| Bill details for dates: | | 01/07/19 | 09/07/19 | | | |
| 777 | Pisga | 4,902.80 | 5,005.50 | 102.70 | 107.25 | 110.15 NIS |
| 778 | Geva | 2,476.70 | 2,571.20 | 94.50 | 48.75 | 46.07 NIS |
| 779 | Shefel | 7,478.50 | 7,665.70 | 187.20 | 33.66 | 63.01 NIS |

חצי שנתי - (KVA) חיוב בגין מקדם הספק

| Comment | Total to pay |
|--------------------------------------|--------------|
| חצי שנתי - (KVA) חיוב בגין מקדם הספק | 0.00 NIS |

Total per tenant:

| | Pisga | Geva | Shefel | Total | Max demand |
|--------------------------|------------|-----------|------------|------------|------------|
| Total consumption | 421.10 | 228.60 | 492.10 | 1,141.80 | 10.94 |
| Total to pay | 261.93 NIS | 99.04 NIS | 162.71 NIS | 523.68 NIS | |

| | |
|----------------------|--------------------------------|
| Fixed payment | 35.15 NIS |
| Total | 558.83 NIS |
| VAT 17.00% | 95.00 NIS |
| Includes VAT | Total to pay 653.83 NIS |



History of consumption in Kwh

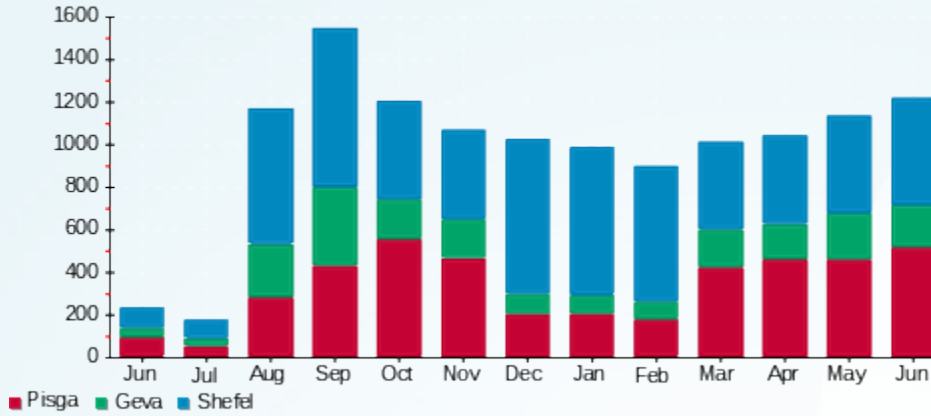

Charges in NIS based on seasons

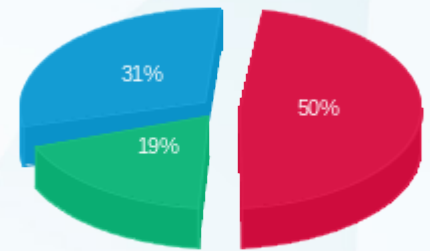

■ Pisga (261.93 NIS)
■ Geva (99.04 NIS)
■ Shefel (162.71 NIS)





Tenant name: גולן נחום טווינגו בעמ
Site name: מרכזים 2000

Issue date: 16/07/19

Current meter reading: 09/07/19

Previous meter reading: 12/06/19

Dear customer, here is the billing report for the period of 12/06/19 - 09/07/19:

גולן נחום טווינגו בעמ - 16092220 - 2

| Rate type | Consumption type | Previous reading | Current reading | Total consumption in Kwh | Price per 1 Kwh in Agorot | Total to pay |
|-------------------------|------------------|------------------|-----------------|--------------------------|---------------------------|--------------|
| Bill details for dates: | | 12/06/19 | 30/06/19 | | | |
| 777 | Pisga | 6,021.20 | 6,168.60 | 147.40 | 47.67 | 70.27 NIS |
| 778 | Geva | 1,279.85 | 1,298.45 | 18.60 | 39.50 | 7.35 NIS |
| 779 | Shefel | 5,428.50 | 5,469.20 | 40.70 | 32.70 | 13.31 NIS |
| Bill details for dates: | | 01/07/19 | 09/07/19 | | | |
| 777 | Pisga | 6,168.60 | 6,222.00 | 53.40 | 107.25 | 57.27 NIS |
| 778 | Geva | 1,298.45 | 1,330.35 | 31.90 | 48.75 | 15.55 NIS |
| 779 | Shefel | 5,469.20 | 5,492.25 | 23.05 | 33.66 | 7.76 NIS |

חצי שנתי - (KVA) חיוב בגין מקדם הספק

| Comment | Total to pay |
|--------------------------------------|--------------|
| חצי שנתי - (KVA) חיוב בגין מקדם הספק | 0.00 NIS |

Total per tenant:

| | Pisga | Geva | Shefel | Total | Max demand |
|--------------------------|------------|-----------|-----------|------------|------------|
| Total consumption | 200.80 | 50.50 | 63.75 | 315.05 | 3.86 |
| Total to pay | 127.54 NIS | 22.90 NIS | 21.07 NIS | 171.50 NIS | |

| | |
|----------------------|--------------------------------|
| Fixed payment | 35.15 NIS |
| Total | 206.65 NIS |
| VAT 17.00% | 35.13 NIS |
| Includes VAT | Total to pay 241.78 NIS |





History of consumption in Kwh

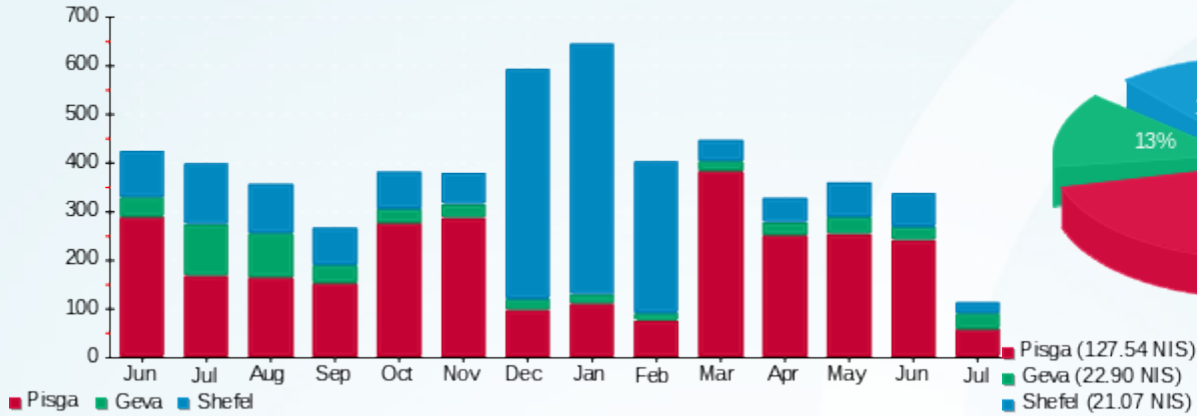

Charges in NIS based on seasons

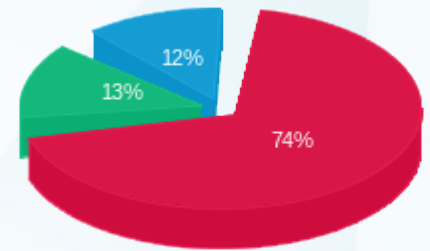

■ Pisga (127.54 NIS)
■ Geva (22.90 NIS)
■ Shefel (21.07 NIS)



Tenant name: ד.ח.י.מ גלובל
 Site name: 2000 מרכזים

Issue date: 16/07/19
 Current meter reading: 09/07/19
 Previous meter reading: 12/06/19

Dear customer, here is the billing report for the period of 12/06/19 - 09/07/19:

ד.ח.י.מ גלובל - 16092228 - 1

| Rate type | Consumption type | Previous reading | Current reading | Total consumption in Kwh | Price per 1 Kwh in Agorot | Total to pay |
|-------------------------|------------------|------------------|-----------------|--------------------------|---------------------------|--------------|
| Bill details for dates: | | 12/06/19 | 30/06/19 | | | |
| 777 | Pisga | 2,835.30 | 2,922.90 | 87.60 | 47.67 | 41.76 NIS |
| 778 | Geva | 631.00 | 645.25 | 14.25 | 39.50 | 5.63 NIS |
| 779 | Shefel | 2,525.30 | 2,545.30 | 20.00 | 32.70 | 6.54 NIS |
| Bill details for dates: | | 01/07/19 | 09/07/19 | | | |
| 777 | Pisga | 2,922.90 | 2,944.80 | 21.90 | 107.25 | 23.49 NIS |
| 778 | Geva | 645.25 | 659.40 | 14.15 | 48.75 | 6.90 NIS |
| 779 | Shefel | 2,545.30 | 2,563.25 | 17.95 | 33.66 | 6.04 NIS |

חצי שנתי - (KVA) חיוב בגין מקדם הספק

| Comment | Total to pay |
|--------------------------------------|--------------|
| חצי שנתי - (KVA) חיוב בגין מקדם הספק | 0.00 NIS |

Total per tenant:

Total consumption

Total to pay

| Pisga | Geva | Shefel | Total | Max demand |
|-----------|-----------|-----------|-----------|------------|
| 109.50 | 28.40 | 37.95 | 175.85 | 1.96 |
| 65.25 NIS | 12.53 NIS | 12.58 NIS | 90.36 NIS | |

| | |
|---------------|-------------------------|
| Fixed payment | 35.15 NIS |
| Total | 125.51 NIS |
| VAT 17.00% | 21.34 NIS |
| Includes VAT | Total to pay 146.84 NIS |



History of consumption in Kwh

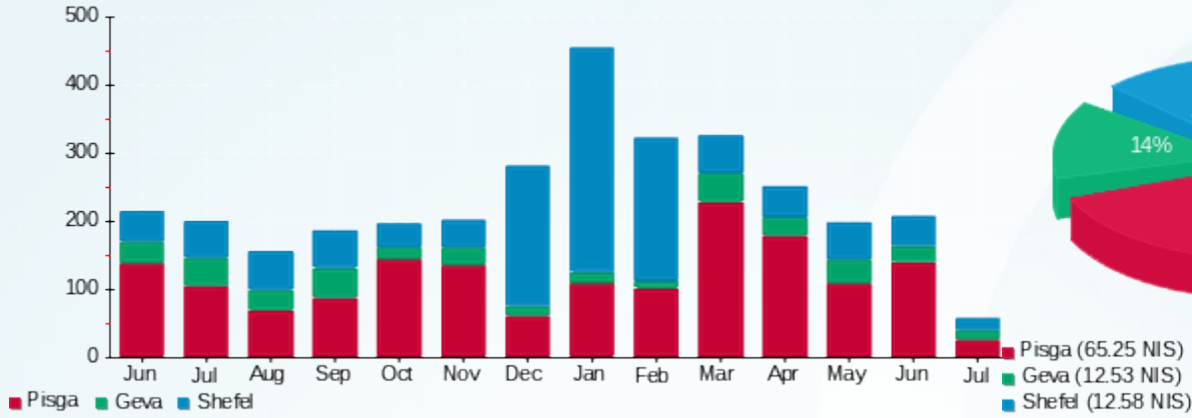

Charges in NIS based on seasons

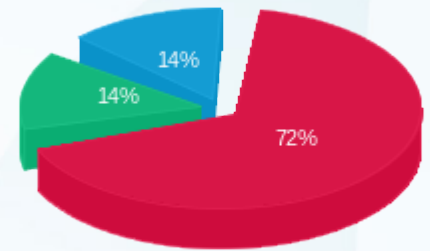



Tenant name: דורות עסקית משפחתיים
Site name: מרכזים 2000

Issue date: 16/07/19
 Current meter reading: 09/07/19
 Previous meter reading: 12/06/19

Dear customer, here is the billing report for the period of 12/06/19 - 09/07/19:

דורות עסקית משפחתיים - 16193914 - 2

| Rate type | Consumption type | Previous reading | Current reading | Total consumption in Kwh | Price per 1 Kwh in Agorot | Total to pay |
|-------------------------|------------------|------------------|-----------------|--------------------------|---------------------------|--------------|
| Bill details for dates: | | 12/06/19 | 30/06/19 | | | |
| 777 | Pisga | 1,095.40 | 1,171.40 | 76.00 | 47.67 | 36.23 NIS |
| 778 | Geva | 86.00 | 91.70 | 5.70 | 39.50 | 2.25 NIS |
| 779 | Shefel | 670.70 | 675.80 | 5.10 | 32.70 | 1.67 NIS |
| Bill details for dates: | | 01/07/19 | 09/07/19 | | | |
| 777 | Pisga | 1,171.40 | 1,199.70 | 28.30 | 107.25 | 30.35 NIS |
| 778 | Geva | 91.70 | 98.20 | 6.50 | 48.75 | 3.17 NIS |
| 779 | Shefel | 675.80 | 681.20 | 5.40 | 33.66 | 1.82 NIS |

חצי שנתי - (KVA) חיוב בגין מקדם הספק

| Comment | Total to pay |
|--------------------------------------|--------------|
| חצי שנתי - (KVA) חיוב בגין מקדם הספק | 0.00 NIS |

Total per tenant:

| | Pisga | Geva | Shefel | Total | Max demand |
|--------------------------|-----------|----------|----------|-----------|------------|
| Total consumption | 104.30 | 12.20 | 10.50 | 127.00 | 3.14 |
| Total to pay | 66.58 NIS | 5.42 NIS | 3.49 NIS | 75.49 NIS | |

| | |
|----------------------|--------------------------------|
| Fixed payment | 35.15 NIS |
| Total | 110.64 NIS |
| VAT 17.00% | 18.81 NIS |
| Includes VAT | Total to pay 129.44 NIS |





History of consumption in Kwh

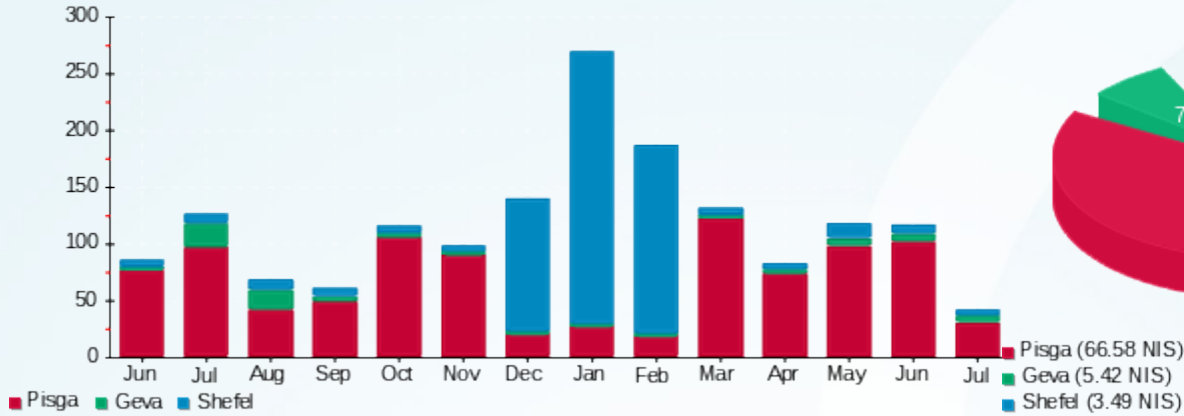

Charges in NIS based on seasons

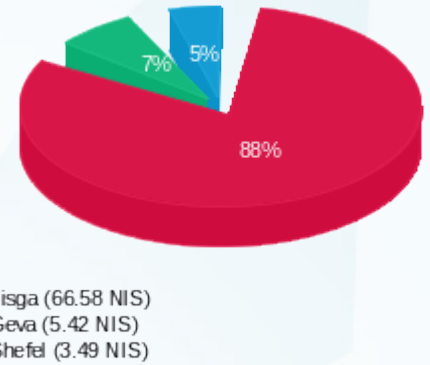

Tenant name: דרור דוד - חומוס אליהו
Site name: מרכזים 2000

Issue date: 16/07/19
 Current meter reading: 09/07/19
 Previous meter reading: 12/06/19

Dear customer, here is the billing report for the period of 12/06/19 - 09/07/19:

16092228 - 4 - דרור דוד - חומוס אליהו

| Rate type | Consumption type | Previous reading | Current reading | Total consumption in Kwh | Price per 1 Kwh in Agorot | Total to pay |
|-------------------------|------------------|------------------|-----------------|--------------------------|---------------------------|--------------|
| Bill details for dates: | | 12/06/19 | 30/06/19 | | | |
| 777 | Pisga | 24,113.40 | 25,329.60 | 1,216.20 | 47.67 | 579.76 NIS |
| 778 | Geva | 7,390.20 | 7,623.20 | 233.00 | 39.50 | 92.04 NIS |
| 779 | Shefel | 17,482.40 | 17,696.20 | 213.80 | 32.70 | 69.91 NIS |
| Bill details for dates: | | 01/07/19 | 09/07/19 | | | |
| 777 | Pisga | 25,329.60 | 25,612.40 | 282.80 | 107.25 | 303.30 NIS |
| 778 | Geva | 7,623.20 | 7,960.80 | 337.60 | 48.75 | 164.58 NIS |
| 779 | Shefel | 17,696.20 | 17,919.60 | 223.40 | 33.66 | 75.20 NIS |

חצי שנתי - (KVA) חיוב בגין מקדם הספק

| Comment | Total to pay |
|--------------------------------------|--------------|
| חצי שנתי - (KVA) חיוב בגין מקדם הספק | 0.00 NIS |

Total per tenant:

| | Pisga | Geva | Shefel | Total | Max demand |
|--------------------------|------------|------------|------------|--------------|------------|
| Total consumption | 1,499.00 | 570.60 | 437.20 | 2,506.80 | 45.65 |
| Total to pay | 883.07 NIS | 256.62 NIS | 145.11 NIS | 1,284.79 NIS | |

| | |
|----------------------|----------------------------------|
| Fixed payment | 195.61 NIS |
| Total | 1,480.40 NIS |
| VAT 17.00% | 251.67 NIS |
| Includes VAT | Total to pay 1,732.07 NIS |



History of consumption in Kwh

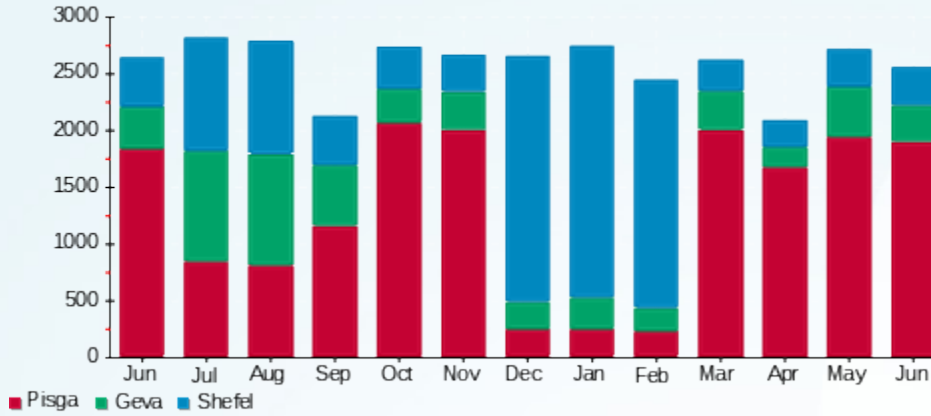

Charges in NIS based on seasons

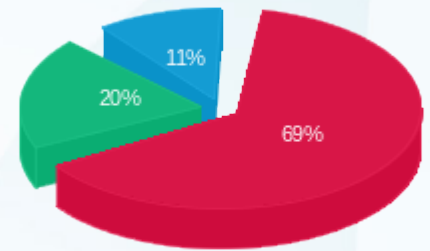

■ Pisga (883.07 NIS)
■ Geva (256.62 NIS)
■ Shefel (145.11 NIS)





Tenant name: ווק נודלס הרצליה
Site name: מרכזים 2000

Issue date: 16/07/19
 Current meter reading: 09/07/19
 Previous meter reading: 12/06/19

Dear customer, here is the billing report for the period of 12/06/19 - 09/07/19:

מ"מ - 16092228 - ווק נודלס הרצליה בע"מ

| Rate type | Consumption type | Previous reading | Current reading | Total consumption in Kwh | Price per 1 Kwh in Agorot | Total to pay |
|-------------------------|------------------|------------------|-----------------|--------------------------|---------------------------|--------------|
| Bill details for dates: | | 12/06/19 | 30/06/19 | | | |
| 777 | Pisga | 19,947.90 | 20,715.50 | 767.60 | 47.67 | 365.91 NIS |
| 778 | Geva | 7,284.50 | 7,604.00 | 319.50 | 39.50 | 126.20 NIS |
| 779 | Shefel | 17,827.60 | 18,308.30 | 480.70 | 32.70 | 157.19 NIS |
| Bill details for dates: | | 01/07/19 | 09/07/19 | | | |
| 777 | Pisga | 20,715.50 | 20,958.80 | 243.30 | 107.25 | 260.94 NIS |
| 778 | Geva | 7,604.00 | 7,792.10 | 188.10 | 48.75 | 91.70 NIS |
| 779 | Shefel | 18,308.30 | 18,616.00 | 307.70 | 33.66 | 103.57 NIS |

חצי שנתי - (KVA) חיוב בגין מקדם הספק

| Comment | Total to pay |
|--------------------------------------|--------------|
| חצי שנתי - (KVA) חיוב בגין מקדם הספק | 0.00 NIS |

Total per tenant:

| | Pisga | Geva | Shefel | Total | Max demand |
|--------------------------|------------|------------|------------|--------------|------------|
| Total consumption | 1,010.90 | 507.60 | 788.40 | 2,306.90 | 19.94 |
| Total to pay | 626.85 NIS | 217.90 NIS | 260.76 NIS | 1,105.52 NIS | |

| | |
|----------------------|----------------------------------|
| Fixed payment | 195.61 NIS |
| Total | 1,301.13 NIS |
| VAT 17.00% | 221.19 NIS |
| Includes VAT | Total to pay 1,522.32 NIS |





History of consumption in Kwh

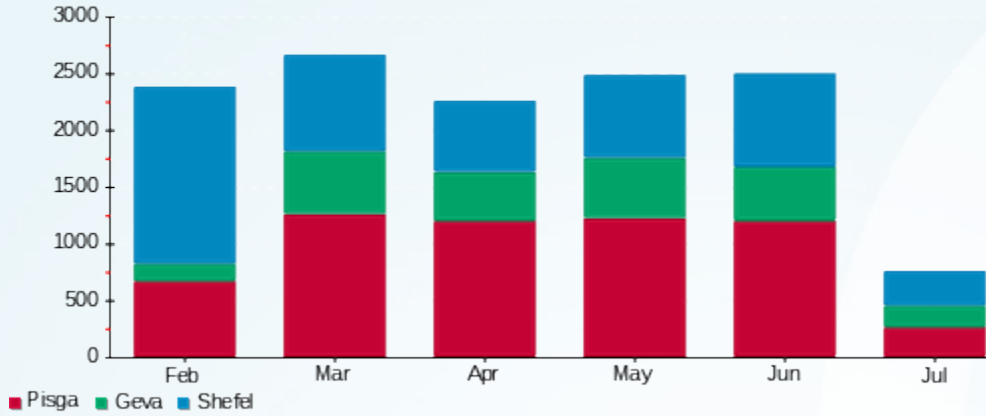

Charges in NIS based on seasons

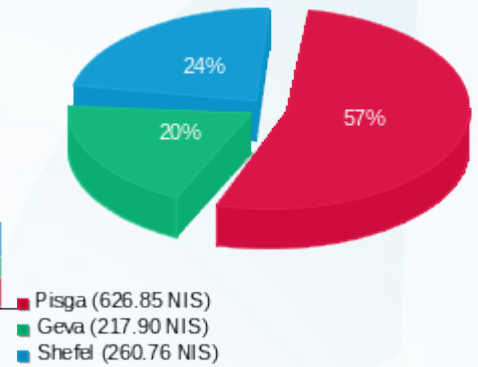



Tenant name: ורינט
Site name: 2000 מרכזים

Issue date: 16/07/19
Current meter reading: 09/07/19
Previous meter reading: 12/06/19

Dear customer, here is the billing report for the period of 12/06/19 - 09/07/19:

ורינט - 16092219 - 4

| Rate type | Consumption type | Previous reading | Current reading | Total consumption in Kwh | Price per 1 Kwh in Agorot | Total to pay |
|-------------------------|------------------|------------------|-----------------|--------------------------|---------------------------|--------------|
| Bill details for dates: | | 12/06/19 | 30/06/19 | | | |
| 777 | Pisga | 278,291.20 | 287,130.40 | 8,839.20 | 47.67 | 4,213.65 NIS |
| 778 | Geva | 108,364.00 | 111,055.20 | 2,691.20 | 39.50 | 1,063.02 NIS |
| 779 | Shefel | 338,279.60 | 344,450.00 | 6,170.40 | 32.70 | 2,017.72 NIS |
| Bill details for dates: | | 01/07/19 | 09/07/19 | | | |
| 777 | Pisga | 287,130.40 | 289,869.20 | 2,738.80 | 107.25 | 2,937.36 NIS |
| 778 | Geva | 111,055.20 | 113,226.80 | 2,171.60 | 48.75 | 1,058.66 NIS |
| 779 | Shefel | 344,450.00 | 348,439.20 | 3,989.20 | 33.66 | 1,342.76 NIS |

חצי שנתי - (KVA) חיוב בגין מקדם הספק

| Comment | Total to pay |
|--------------------------------------|--------------|
| חצי שנתי - (KVA) חיוב בגין מקדם הספק | 0.00 NIS |

Total per tenant:

| | Pisga | Geva | Shefel | Total | Max demand |
|-------------------|--------------|--------------|--------------|---------------|------------|
| Total consumption | 11,578.00 | 4,862.80 | 10,159.60 | 26,600.40 | 129.22 |
| Total to pay | 7,151.01 NIS | 2,121.68 NIS | 3,360.49 NIS | 12,633.17 NIS | |

| | |
|---------------|----------------------------|
| Fixed payment | 195.61 NIS |
| Total | 12,828.78 NIS |
| VAT 17.00% | 2,180.89 NIS |
| Includes VAT | Total to pay 15,009.68 NIS |





History of consumption in Kwh

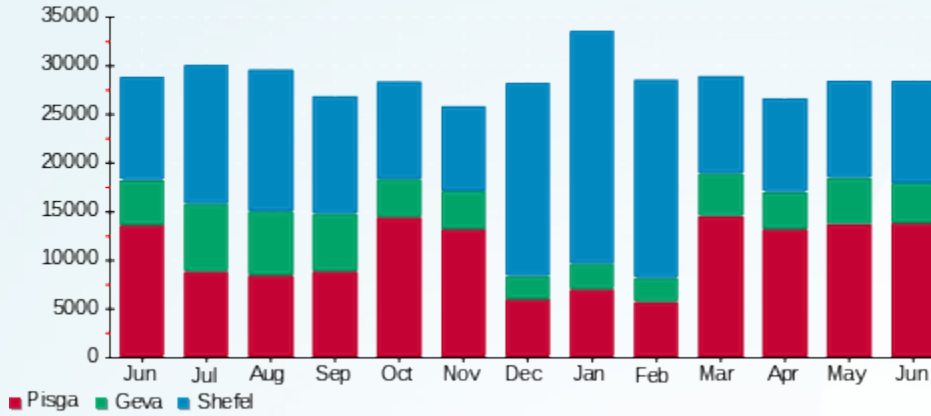

Charges in NIS based on seasons

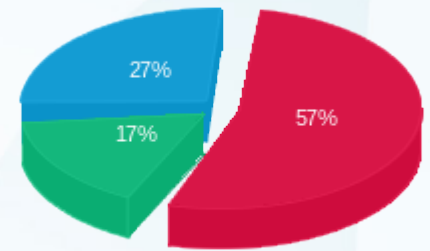

■ Pisga (7,151.01 NIS)
■ Geva (2,121.68 NIS)
■ Shefel (3,360.49 NIS)





Tenant name: ורינט גלריה 291 מר
Site name: מרכזים 2000

Issue date: 16/07/19

Current meter reading: 09/07/19

Previous meter reading: 12/06/19

Dear customer, here is the billing report for the period of 12/06/19 - 09/07/19:

ורינוט גלריה - 16092227 - 4

| Rate type | Consumption type | Previous reading | Current reading | Total consumption in Kwh | Price per 1 Kwh in Agorot | Total to pay |
|-------------------------|------------------|------------------|-----------------|--------------------------|---------------------------|--------------|
| Bill details for dates: | | 12/06/19 | 30/06/19 | | | |
| 777 | Pisga | 70,235.80 | 72,226.00 | 1,990.20 | 47.67 | 948.73 NIS |
| 778 | Geva | 22,936.80 | 23,489.00 | 552.20 | 39.50 | 218.12 NIS |
| 779 | Shefel | 57,387.60 | 58,442.00 | 1,054.40 | 32.70 | 344.79 NIS |
| Bill details for dates: | | 01/07/19 | 09/07/19 | | | |
| 777 | Pisga | 72,226.00 | 72,842.00 | 616.00 | 107.25 | 660.66 NIS |
| 778 | Geva | 23,489.00 | 24,011.40 | 522.40 | 48.75 | 254.67 NIS |
| 779 | Shefel | 58,442.00 | 59,295.00 | 853.00 | 33.66 | 287.12 NIS |

חצי שנתי - (KVA) חיוב בגין מקדם הספק

| Comment | Total to pay |
|--------------------------------------|--------------|
| חצי שנתי - (KVA) חיוב בגין מקדם הספק | 0.00 NIS |

Total per tenant:

| | Pisga | Geva | Shefel | Total | Max demand |
|--------------------------|--------------|------------|------------|--------------|------------|
| Total consumption | 2,606.20 | 1,074.60 | 1,907.40 | 5,588.20 | 30.08 |
| Total to pay | 1,609.39 NIS | 472.79 NIS | 631.91 NIS | 2,714.09 NIS | |

| | |
|----------------------|----------------------------------|
| Fixed payment | 195.61 NIS |
| Total | 2,909.70 NIS |
| VAT 17.00% | 494.65 NIS |
| Includes VAT | Total to pay 3,404.34 NIS |





History of consumption in Kwh

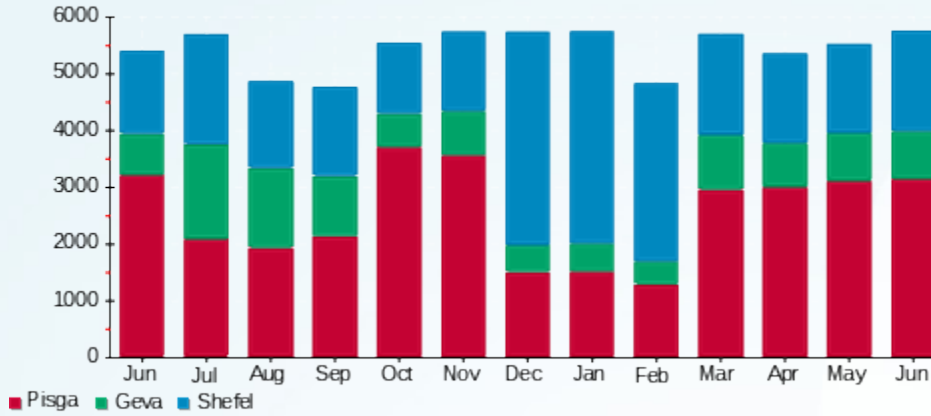

Charges in NIS based on seasons

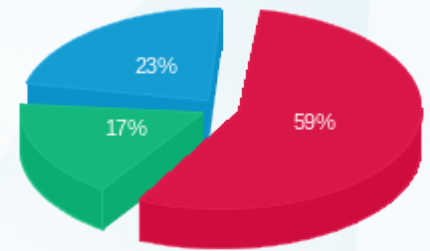

■ Pisga (1,609.39 NIS)
■ Geva (472.79 NIS)
■ Shefel (631.91 NIS)



Tenant name: זר פור יו
Site name: 2000 מרכזים

Issue date: 16/07/19
 Current meter reading: 09/07/19
 Previous meter reading: 12/06/19

Dear customer, here is the billing report for the period of 12/06/19 - 09/07/19:

זר פור יו - 16092227 - 3

| Rate type | Consumption type | Previous reading | Current reading | Total consumption in Kwh | Price per 1 Kwh in Agorot | Total to pay |
|-------------------------|------------------|------------------|-----------------|--------------------------|---------------------------|--------------|
| Bill details for dates: | | 12/06/19 | 30/06/19 | | | |
| 777 | Pisga | 26,920.40 | 27,936.80 | 1,016.40 | 47.67 | 484.52 NIS |
| 778 | Geva | 12,607.40 | 12,959.80 | 352.40 | 39.50 | 139.20 NIS |
| 779 | Shefel | 33,922.80 | 34,696.00 | 773.20 | 32.70 | 252.84 NIS |
| Bill details for dates: | | 01/07/19 | 09/07/19 | | | |
| 777 | Pisga | 27,936.80 | 28,231.60 | 294.80 | 107.25 | 316.17 NIS |
| 778 | Geva | 12,959.80 | 13,226.00 | 266.20 | 48.75 | 129.77 NIS |
| 779 | Shefel | 34,696.00 | 35,206.00 | 510.00 | 33.66 | 171.67 NIS |

חצי שנתי - (KVA) חיוב בגין מקדם הספק

| Comment | Total to pay |
|--------------------------------------|--------------|
| חצי שנתי - (KVA) חיוב בגין מקדם הספק | 0.00 NIS |

Total per tenant:

| | Pisga | Geva | Shefel | Total | Max demand |
|--------------------------|------------|------------|------------|--------------|------------|
| Total consumption | 1,311.20 | 618.60 | 1,283.20 | 3,213.00 | 13.03 |
| Total to pay | 800.69 NIS | 268.97 NIS | 424.50 NIS | 1,494.16 NIS | |

| | |
|----------------------|----------------------------------|
| Fixed payment | 35.15 NIS |
| Total | 1,529.31 NIS |
| VAT 17.00% | 259.98 NIS |
| Includes VAT | Total to pay 1,789.30 NIS |



History of consumption in Kwh

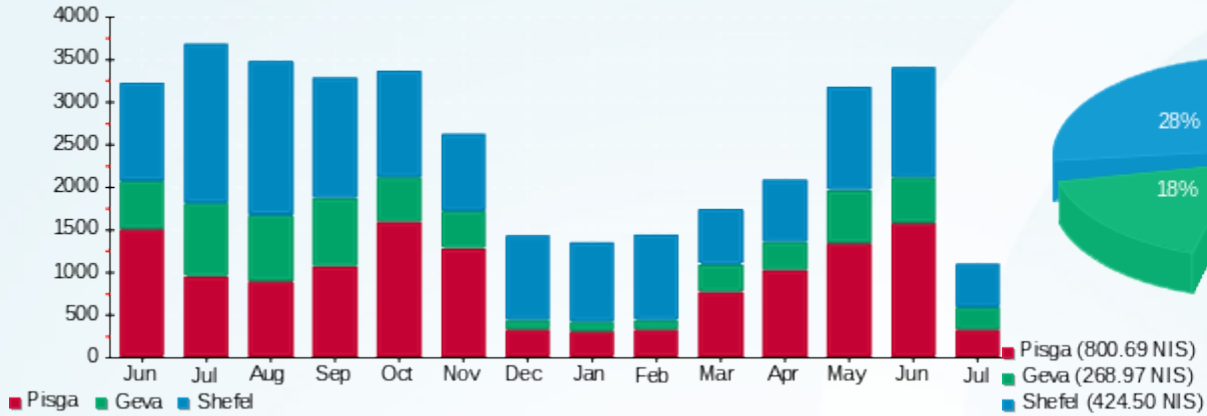

Charges in NIS based on seasons

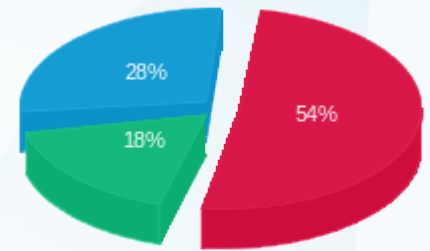

■ Pisga (800.69 NIS)
■ Geva (268.97 NIS)
■ Shefel (424.50 NIS)





Tenant name: חדר שרתים מליסרון
Site name: 2000 מרכזים

Issue date: 16/07/19
 Current meter reading: 09/07/19
 Previous meter reading: 12/06/19

Dear customer, here is the billing report for the period of 12/06/19 - 09/07/19:

חדר שרתים מליסרון - 16092229 - 3

| Rate type | Consumption type | Previous reading | Current reading | Total consumption in Kwh | Price per 1 Kwh in Agorot | Total to pay |
|-------------------------|------------------|------------------|-----------------|--------------------------|---------------------------|--------------|
| Bill details for dates: | | 12/06/19 | 30/06/19 | | | |
| 777 | Pisga | 12,514.60 | 12,887.80 | 373.20 | 47.67 | 177.90 NIS |
| 778 | Geva | 6,749.80 | 6,915.30 | 165.50 | 39.50 | 65.37 NIS |
| 779 | Shefel | 21,036.50 | 21,433.70 | 397.20 | 32.70 | 129.88 NIS |
| Bill details for dates: | | 01/07/19 | 09/07/19 | | | |
| 777 | Pisga | 12,887.80 | 12,993.60 | 105.80 | 107.25 | 113.47 NIS |
| 778 | Geva | 6,915.30 | 7,018.20 | 102.90 | 48.75 | 50.16 NIS |
| 779 | Shefel | 21,433.70 | 21,680.80 | 247.10 | 33.66 | 83.17 NIS |

חצי שנתי - (KVA) חיוב בגין מקדם הספק

| Comment | Total to pay |
|--------------------------------------|--------------|
| חצי שנתי - (KVA) חיוב בגין מקדם הספק | 0.00 NIS |

Total per tenant:

| | Pisga | Geva | Shefel | Total | Max demand |
|--------------------------|------------|------------|------------|------------|------------|
| Total consumption | 479.00 | 268.40 | 644.30 | 1,391.70 | 133.16 |
| Total to pay | 291.37 NIS | 115.54 NIS | 213.06 NIS | 619.97 NIS | |

| | |
|----------------------|--------------------------------|
| Fixed payment | 35.15 NIS |
| Total | 655.12 NIS |
| VAT 17.00% | 111.37 NIS |
| Includes VAT | Total to pay 766.49 NIS |





History of consumption in Kwh

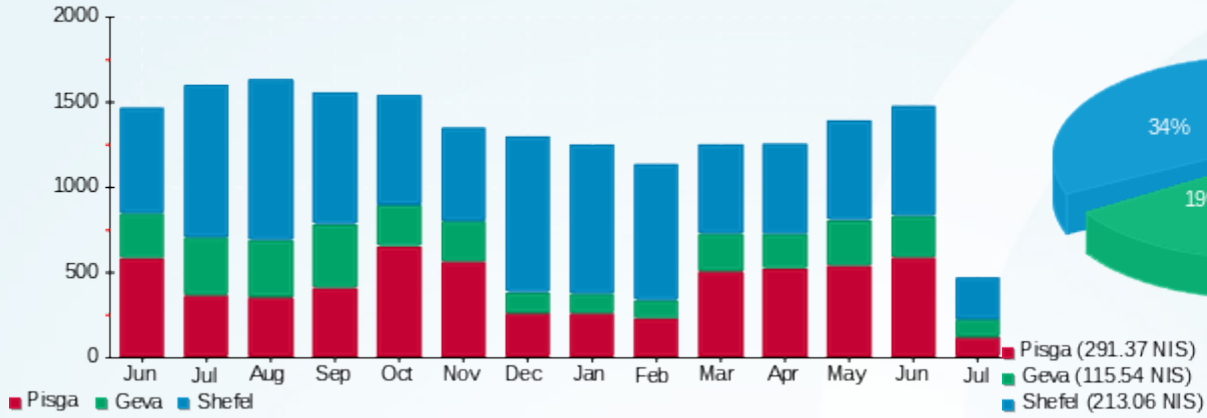

Charges in NIS based on seasons

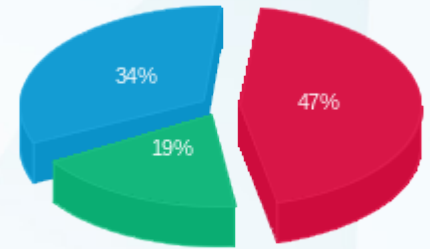

■ Pisga (291.37 NIS)
■ Geva (115.54 NIS)
■ Shefel (213.06 NIS)





Tenant name: טלמור ייעוץ וניהול מזון
Site name: מרכזים 2000

Issue date: 16/07/19
 Current meter reading: 09/07/19
 Previous meter reading: 12/06/19

Dear customer, here is the billing report for the period of 12/06/19 - 09/07/19:

טלמור ייעוץ וניהול מזון - (0x0)15091181 - 1

| Rate type | Consumption type | Previous reading | Current reading | Total consumption in Kwh | Price per 1 Kwh in Agorot | Total to pay |
|-------------------------|------------------|------------------|-----------------|--------------------------|---------------------------|--------------|
| Bill details for dates: | | 12/06/19 | 30/06/19 | | | |
| 777 | Pisga | 13,913.00 | 16,532.20 | 2,619.20 | 47.67 | 1,248.57 NIS |
| 778 | Geva | 3,027.60 | 3,613.80 | 586.20 | 39.50 | 231.55 NIS |
| 779 | Shefel | 6,308.20 | 7,624.40 | 1,316.20 | 32.70 | 430.40 NIS |
| Bill details for dates: | | 01/07/19 | 09/07/19 | | | |
| 777 | Pisga | 16,532.20 | 17,238.00 | 705.80 | 107.25 | 756.97 NIS |
| 778 | Geva | 3,613.80 | 4,222.20 | 608.40 | 48.75 | 296.60 NIS |
| 779 | Shefel | 7,624.40 | 8,478.80 | 854.40 | 33.66 | 287.59 NIS |

חצי שנתי - (KVA) חיוב בגין מקדם הספק

| Comment | Total to pay |
|--------------------------------------|--------------|
| חצי שנתי - (KVA) חיוב בגין מקדם הספק | 0.00 NIS |

Total per tenant:

| | Pisga | Geva | Shefel | Total | Max demand |
|--------------------------|--------------|------------|------------|--------------|------------|
| Total consumption | 3,325.00 | 1,194.60 | 2,170.60 | 6,690.20 | 45.87 |
| Total to pay | 2,005.54 NIS | 528.14 NIS | 717.99 NIS | 3,251.68 NIS | |

| | | |
|---------------------|---------------------------------|--------------|
| | Fixed payment | 195.61 NIS |
| | Volume payment KVA (0x0) | 0.00 NIS |
| | Total | 3,447.29 NIS |
| | VAT 17.00% | 586.04 NIS |
| Includes VAT | Total to pay | 4,033.32 NIS |





History of consumption in Kwh

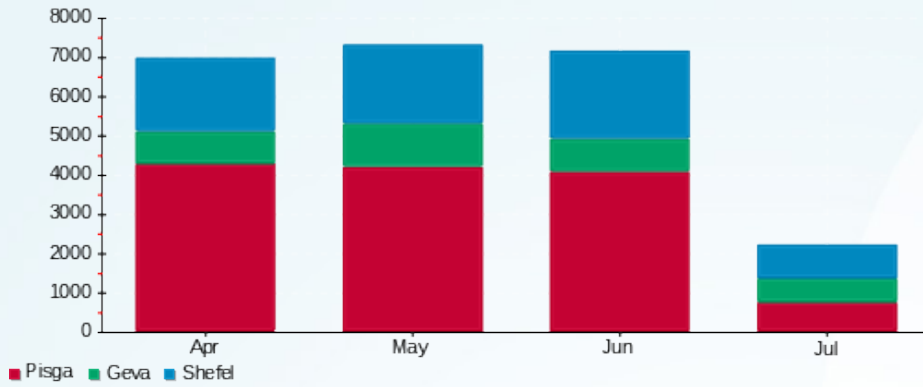

Charges in NIS based on seasons

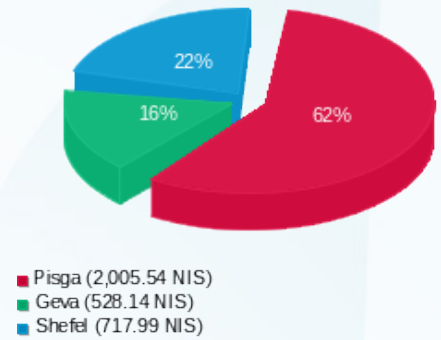

Tenant name: (טנדורי) פ.ו.ר
Site name: מרכזים 2000

Issue date: 16/07/19
 Current meter reading: 09/07/19
 Previous meter reading: 12/06/19

Dear customer, here is the billing report for the period of 12/06/19 - 09/07/19:

1 - (טנדורי) פ.ו.ר - 16092227

| Rate type | Consumption type | Previous reading | Current reading | Total consumption in Kwh | Price per 1 Kwh in Agorot | Total to pay |
|-------------------------|------------------|------------------|-----------------|--------------------------|---------------------------|--------------|
| Bill details for dates: | | 12/06/19 | 30/06/19 | | | |
| 777 | Pisga | 150,224.80 | 155,773.60 | 5,548.80 | 47.67 | 2,645.11 NIS |
| 778 | Geva | 78,499.60 | 81,037.20 | 2,537.60 | 39.50 | 1,002.35 NIS |
| 779 | Shefel | 182,954.00 | 186,308.80 | 3,354.80 | 32.70 | 1,097.02 NIS |
| Bill details for dates: | | 01/07/19 | 09/07/19 | | | |
| 777 | Pisga | 155,773.60 | 157,451.20 | 1,677.60 | 107.25 | 1,799.23 NIS |
| 778 | Geva | 81,037.20 | 82,535.20 | 1,498.00 | 48.75 | 730.28 NIS |
| 779 | Shefel | 186,308.80 | 188,736.40 | 2,427.60 | 33.66 | 817.13 NIS |

חצי שנתי - (KVA) חיוב בגין מקדם הספק

| Comment | Total to pay |
|--------------------------------------|--------------|
| חצי שנתי - (KVA) חיוב בגין מקדם הספק | 0.00 NIS |

Total per tenant:

| | Pisga | Geva | Shefel | Total | Max demand |
|--------------------------|--------------|--------------|--------------|--------------|------------|
| Total consumption | 7,226.40 | 4,035.60 | 5,782.40 | 17,044.40 | 94.86 |
| Total to pay | 4,444.34 NIS | 1,732.63 NIS | 1,914.15 NIS | 8,091.12 NIS | |

| | |
|----------------------|----------------------------------|
| Fixed payment | 195.61 NIS |
| Total | 8,286.73 NIS |
| VAT 17.00% | 1,408.74 NIS |
| Includes VAT | Total to pay 9,695.47 NIS |



History of consumption in Kwh

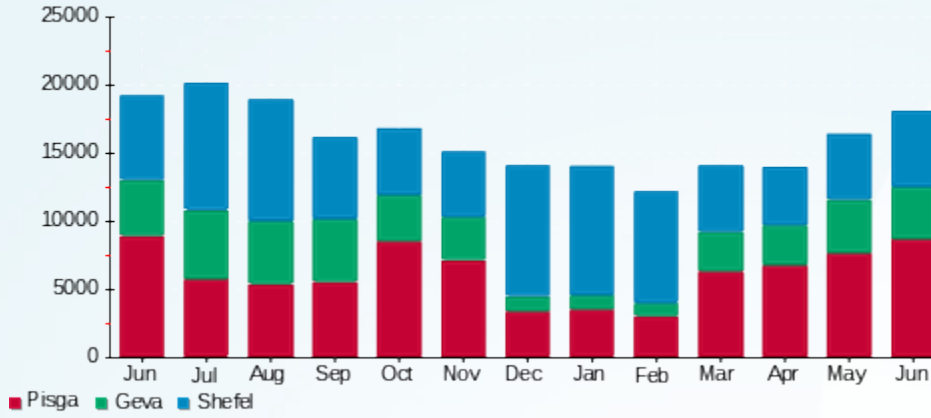

Charges in NIS based on seasons

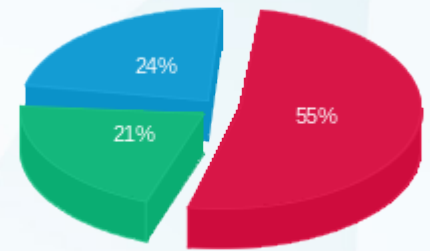

■ Pisga (4,444.34 NIS)
■ Geva (1,732.63 NIS)
■ Shefel (1,914.15 NIS)





Tenant name: טקסטל
Site name: 2000 מרכזים

Issue date: 16/07/19
Current meter reading: 09/07/19
Previous meter reading: 12/06/19

Dear customer, here is the billing report for the period of 12/06/19 - 09/07/19:

טקסטל - 16092232 - 4

| Rate type | Consumption type | Previous reading | Current reading | Total consumption in Kwh | Price per 1 Kwh in Agorot | Total to pay |
|-------------------------|------------------|------------------|-----------------|--------------------------|---------------------------|--------------|
| Bill details for dates: | | 12/06/19 | 30/06/19 | | | |
| 777 | Pisga | 15,742.70 | 16,154.35 | 411.65 | 47.67 | 196.23 NIS |
| 778 | Geva | 5,791.35 | 5,921.90 | 130.55 | 39.50 | 51.57 NIS |
| 779 | Shefel | 19,158.80 | 19,472.90 | 314.10 | 32.70 | 102.71 NIS |
| Bill details for dates: | | 01/07/19 | 09/07/19 | | | |
| 777 | Pisga | 16,154.35 | 16,270.60 | 116.25 | 107.25 | 124.68 NIS |
| 778 | Geva | 5,921.90 | 6,018.15 | 96.25 | 48.75 | 46.92 NIS |
| 779 | Shefel | 19,472.90 | 19,647.10 | 174.20 | 33.66 | 58.64 NIS |

חצי שנתי - (KVA) חיוב בגין מקדם הספק

| Comment | Total to pay |
|--------------------------------------|--------------|
| חצי שנתי - (KVA) חיוב בגין מקדם הספק | 0.00 NIS |

Total per tenant:

| | Pisga | Geva | Shefel | Total | Max demand |
|-------------------|------------|-----------|------------|------------|------------|
| Total consumption | 527.90 | 226.80 | 488.30 | 1,243.00 | 7.75 |
| Total to pay | 320.91 NIS | 98.49 NIS | 161.35 NIS | 580.75 NIS | |

| | |
|---------------|-------------------------|
| Fixed payment | 35.15 NIS |
| Total | 615.90 NIS |
| VAT 17.00% | 104.70 NIS |
| Includes VAT | Total to pay 720.60 NIS |





History of consumption in Kwh

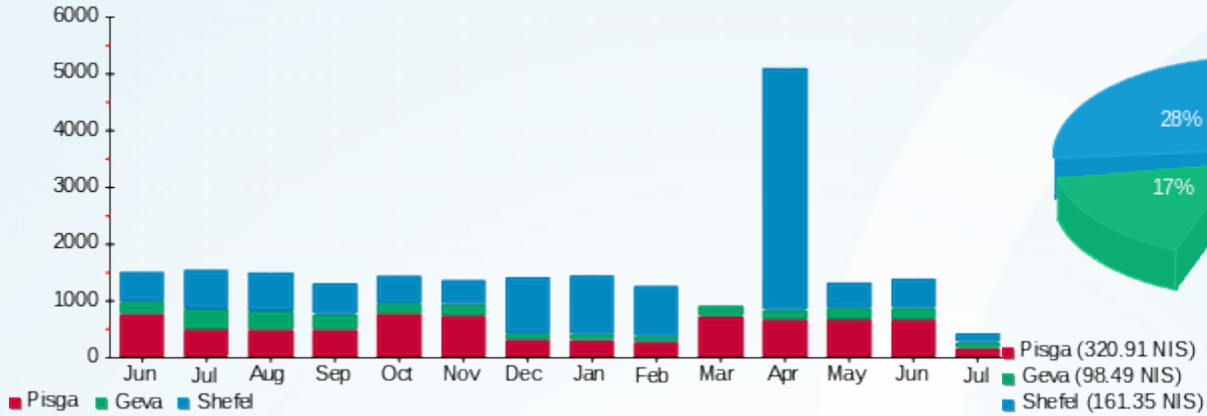

Charges in NIS based on seasons

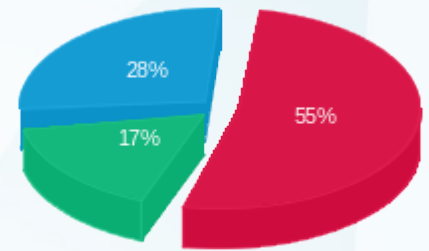

■ Pisga (320.91 NIS)
■ Geva (98.49 NIS)
■ Shefel (161.35 NIS)



Tenant name: י.ש. מרום בעמ
Site name: מרכזים 2000

Issue date: 16/07/19
 Current meter reading: 09/07/19
 Previous meter reading: 12/06/19

Dear customer, here is the billing report for the period of 12/06/19 - 09/07/19:

מרום 15091577 - י.ש. מרום

| Rate type | Consumption type | Previous reading | Current reading | Total consumption in Kwh | Price per 1 Kwh in Agorot | Total to pay |
|-------------------------|------------------|------------------|-----------------|--------------------------|---------------------------|--------------|
| Bill details for dates: | | 12/06/19 | 30/06/19 | | | |
| 777 | Pisga | 19,238.40 | 19,565.60 | 327.20 | 47.67 | 155.98 NIS |
| 778 | Geva | 7,010.00 | 7,068.00 | 58.00 | 39.50 | 22.91 NIS |
| 779 | Shefel | 22,570.00 | 22,638.40 | 68.40 | 32.70 | 22.37 NIS |
| Bill details for dates: | | 01/07/19 | 09/07/19 | | | |
| 777 | Pisga | 19,565.60 | 19,681.80 | 116.20 | 107.25 | 124.62 NIS |
| 778 | Geva | 7,068.00 | 7,127.80 | 59.80 | 48.75 | 29.15 NIS |
| 779 | Shefel | 22,638.40 | 22,685.00 | 46.60 | 33.66 | 15.69 NIS |

חצי שנתי - (KVA) חיוב בגין מקדם הספק

| Comment | Total to pay |
|--------------------------------------|--------------|
| חצי שנתי - (KVA) חיוב בגין מקדם הספק | 0.00 NIS |

Total per tenant:

| | Pisga | Geva | Shefel | Total | Max demand |
|--------------------------|------------|-----------|-----------|------------|------------|
| Total consumption | 443.40 | 117.80 | 115.00 | 676.20 | 5.08 |
| Total to pay | 280.60 NIS | 52.06 NIS | 38.05 NIS | 370.72 NIS | |

| | |
|----------------------|--------------------------------|
| Fixed payment | 35.15 NIS |
| Total | 405.87 NIS |
| VAT 17.00% | 69.00 NIS |
| Includes VAT | Total to pay 474.86 NIS |



History of consumption in Kwh

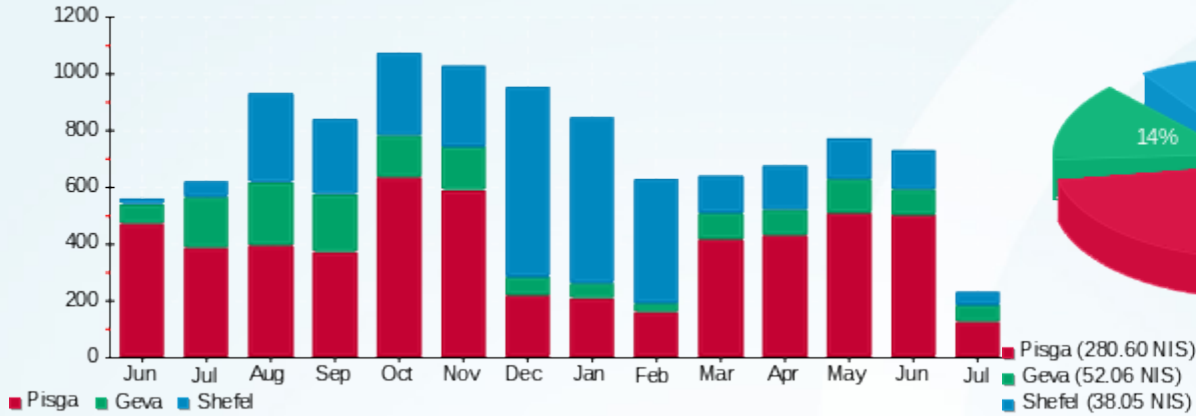

Charges in NIS based on seasons

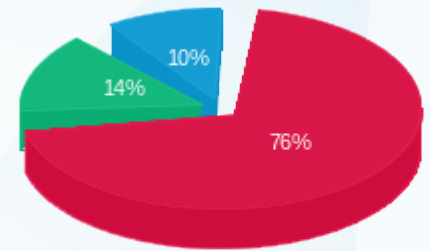

■ Pisga (280.60 NIS)
■ Geva (52.06 NIS)
■ Shefel (38.05 NIS)



Tenant name: ילר סוכנות לביטוח
Site name: מרכזים 2000

Issue date: 16/07/19
 Current meter reading: 09/07/19
 Previous meter reading: 12/06/19

Dear customer, here is the billing report for the period of 12/06/19 - 09/07/19:

3 - 16092223 - ילר סוכנות לביטוח

| Rate type | Consumption type | Previous reading | Current reading | Total consumption in Kwh | Price per 1 Kwh in Agorot | Total to pay |
|-------------------------|------------------|------------------|-----------------|--------------------------|---------------------------|--------------|
| Bill details for dates: | | 12/06/19 | 30/06/19 | | | |
| 777 | Pisga | 14,347.50 | 14,391.90 | 44.40 | 47.67 | 21.17 NIS |
| 778 | Geva | 4,414.90 | 4,434.50 | 19.60 | 39.50 | 7.74 NIS |
| 779 | Shefel | 15,561.90 | 15,609.80 | 47.90 | 32.70 | 15.66 NIS |
| Bill details for dates: | | 01/07/19 | 09/07/19 | | | |
| 777 | Pisga | 14,391.90 | 14,404.30 | 12.40 | 107.25 | 13.30 NIS |
| 778 | Geva | 4,434.50 | 4,446.90 | 12.40 | 48.75 | 6.04 NIS |
| 779 | Shefel | 15,609.80 | 15,640.30 | 30.50 | 33.66 | 10.27 NIS |

חצי שנתי - (KVA) חיוב בגין מקדם הספק

| Comment | Total to pay |
|--------------------------------------|--------------|
| חצי שנתי - (KVA) חיוב בגין מקדם הספק | 0.00 NIS |

Total per tenant:

| | Pisga | Geva | Shefel | Total | Max demand |
|--------------------------|-----------|-----------|-----------|-----------|------------|
| Total consumption | 56.80 | 32.00 | 78.40 | 167.20 | 131.14 |
| Total to pay | 34.46 NIS | 13.79 NIS | 25.93 NIS | 74.18 NIS | |

| | |
|----------------------|--------------------------------|
| Fixed payment | 35.15 NIS |
| Total | 109.33 NIS |
| VAT 17.00% | 18.59 NIS |
| Includes VAT | Total to pay 127.92 NIS |



History of consumption in Kwh

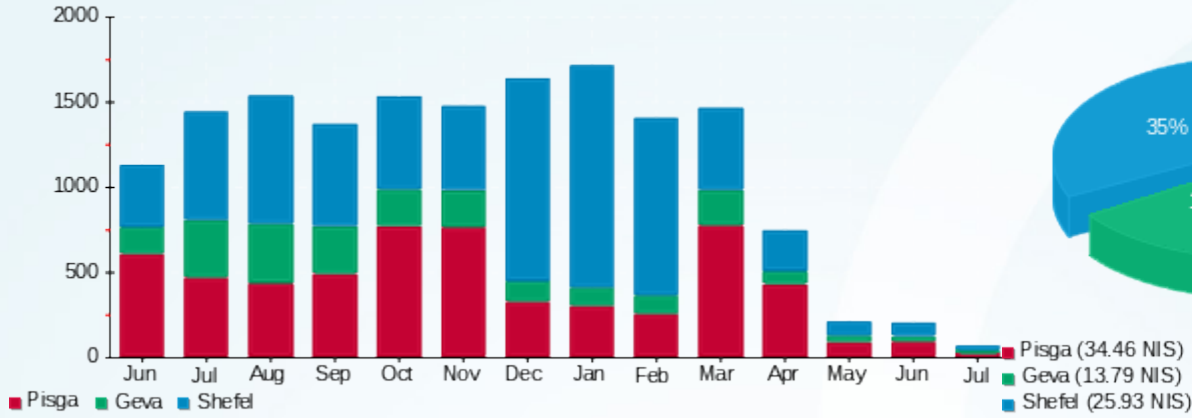

Charges in NIS based on seasons

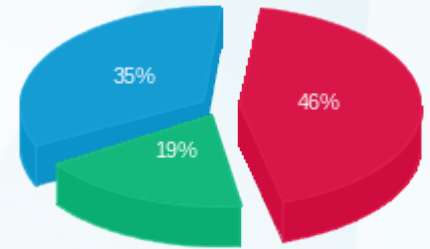

■ Pisga (34.46 NIS)
■ Geva (13.79 NIS)
■ Shefel (25.93 NIS)



Tenant name: ישראל אלימלך
Site name: מרכזים 2000

Issue date: 16/07/19
 Current meter reading: 09/07/19
 Previous meter reading: 12/06/19

Dear customer, here is the billing report for the period of 12/06/19 - 09/07/19:

ישראל אלימלך - 16092219 - 3

| Rate type | Consumption type | Previous reading | Current reading | Total consumption in Kwh | Price per 1 Kwh in Agorot | Total to pay |
|-------------------------|------------------|------------------|-----------------|--------------------------|---------------------------|--------------|
| Bill details for dates: | | 12/06/19 | 30/06/19 | | | |
| 777 | Pisga | 1,904.20 | 2,022.60 | 118.40 | 47.67 | 56.44 NIS |
| 778 | Geva | 477.20 | 501.60 | 24.40 | 39.50 | 9.64 NIS |
| 779 | Shefel | 1,814.80 | 1,870.30 | 55.50 | 32.70 | 18.15 NIS |
| Bill details for dates: | | 01/07/19 | 09/07/19 | | | |
| 777 | Pisga | 2,022.60 | 2,094.50 | 71.90 | 107.25 | 77.11 NIS |
| 778 | Geva | 501.60 | 571.90 | 70.30 | 48.75 | 34.27 NIS |
| 779 | Shefel | 1,870.30 | 2,043.80 | 173.50 | 33.66 | 58.40 NIS |

חצי שנתי - (KVA) חיוב בגין מקדם הספק

| Comment | Total to pay |
|--------------------------------------|--------------|
| חצי שנתי - (KVA) חיוב בגין מקדם הספק | 0.00 NIS |

Total per tenant:

| | Pisga | Geva | Shefel | Total | Max demand |
|--------------------------|------------|-----------|-----------|------------|------------|
| Total consumption | 190.30 | 94.70 | 229.00 | 514.00 | 5.74 |
| Total to pay | 133.55 NIS | 43.91 NIS | 76.55 NIS | 254.01 NIS | |

| | |
|----------------------|--------------------------------|
| Fixed payment | 35.15 NIS |
| Total | 289.16 NIS |
| VAT 17.00% | 49.16 NIS |
| Includes VAT | Total to pay 338.32 NIS |



History of consumption in Kwh

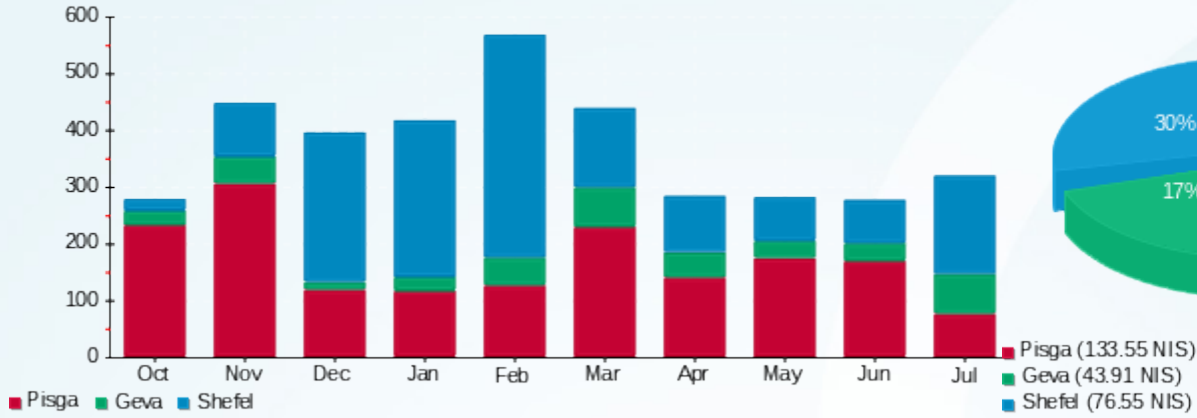

Charges in NIS based on seasons

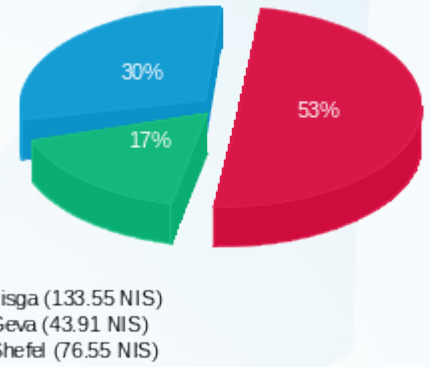

Tenant name: ליב קומפי
Site name: 2000 מרכזים

Issue date: 16/07/19
 Current meter reading: 09/07/19
 Previous meter reading: 12/06/19

Dear customer, here is the billing report for the period of 12/06/19 - 09/07/19:

15091589 - 2

| Rate type | Consumption type | Previous reading | Current reading | Total consumption in Kwh | Price per 1 Kwh in Agorot | Total to pay |
|-------------------------|------------------|------------------|-----------------|--------------------------|---------------------------|--------------|
| Bill details for dates: | | 12/06/19 | 30/06/19 | | | |
| 777 | Pisga | 279,090.80 | 284,383.60 | 5,292.80 | 47.67 | 2,523.08 NIS |
| 778 | Geva | 75,673.20 | 76,395.60 | 722.40 | 39.50 | 285.35 NIS |
| 779 | Shefel | 227,523.20 | 229,806.80 | 2,283.60 | 32.70 | 746.74 NIS |
| Bill details for dates: | | 01/07/19 | 09/07/19 | | | |
| 777 | Pisga | 284,383.60 | 285,924.80 | 1,541.20 | 107.25 | 1,652.94 NIS |
| 778 | Geva | 76,395.60 | 77,574.80 | 1,179.20 | 48.75 | 574.86 NIS |
| 779 | Shefel | 229,806.80 | 231,488.00 | 1,681.20 | 33.66 | 565.89 NIS |

חצי שנתי - (KVA) חיוב בגין מקדם הספק

| Comment | Total to pay |
|--------------------------------------|--------------|
| חצי שנתי - (KVA) חיוב בגין מקדם הספק | 0.00 NIS |

Total per tenant:

| | Pisga | Geva | Shefel | Total | Max demand |
|--------------------------|--------------|------------|--------------|--------------|------------|
| Total consumption | 6,834.00 | 1,901.60 | 3,964.80 | 12,700.40 | 109.88 |
| Total to pay | 4,176.01 NIS | 860.21 NIS | 1,312.63 NIS | 6,348.85 NIS | |

| | |
|----------------------|----------------------------------|
| Fixed payment | 195.61 NIS |
| Total | 6,544.46 NIS |
| VAT 17.00% | 1,112.56 NIS |
| Includes VAT | Total to pay 7,657.02 NIS |



History of consumption in Kwh

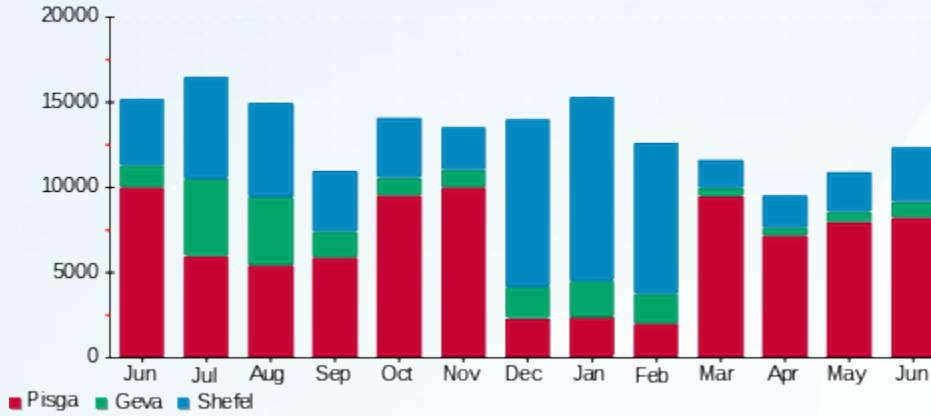

Charges in NIS based on seasons

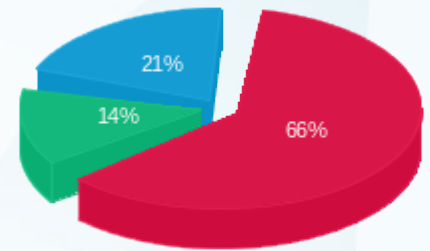

■ Pisga (4,176.01 NIS)
■ Geva (860.21 NIS)
■ Shefel (1,312.63 NIS)



Tenant name: מוסרי שמעון מחסן 120 מ"ר
Site name: מרכזים 2000

Issue date: 16/07/19
 Current meter reading: 09/07/19
 Previous meter reading: 12/06/19

Dear customer, here is the billing report for the period of 12/06/19 - 09/07/19:

מר 120 מחסן - מוסרי שמעון מחסן 120 מר - 16092230 - 3

| Rate type | Consumption type | Previous reading | Current reading | Total consumption in Kwh | Price per 1 Kwh in Agorot | Total to pay |
|-------------------------|------------------|------------------|-----------------|--------------------------|---------------------------|--------------|
| Bill details for dates: | | 12/06/19 | 30/06/19 | | | |
| 777 | Pisga | 7,899.20 | 8,022.20 | 123.00 | 47.67 | 58.63 NIS |
| 778 | Geva | 1,925.60 | 1,941.00 | 15.40 | 39.50 | 6.08 NIS |
| 779 | Shefel | 5,641.80 | 5,641.80 | 0.00 | 32.70 | 0.00 NIS |
| Bill details for dates: | | 01/07/19 | 09/07/19 | | | |
| 777 | Pisga | 8,022.20 | 8,072.20 | 50.00 | 107.25 | 53.63 NIS |
| 778 | Geva | 1,941.00 | 1,949.00 | 8.00 | 48.75 | 3.90 NIS |
| 779 | Shefel | 5,641.80 | 5,641.80 | 0.00 | 33.66 | 0.00 NIS |

חצי שנתי - (KVA) חיוב בגין מקדם הספק

| Comment | Total to pay |
|--------------------------------------|--------------|
| חצי שנתי - (KVA) חיוב בגין מקדם הספק | 0.00 NIS |

Total per tenant:

| | Pisga | Geva | Shefel | Total | Max demand |
|--------------------------|------------|----------|----------|------------|------------|
| Total consumption | 173.00 | 23.40 | 0.00 | 196.40 | 3.12 |
| Total to pay | 112.26 NIS | 9.98 NIS | 0.00 NIS | 122.24 NIS | |

| | |
|----------------------|--------------------------------|
| Fixed payment | 35.15 NIS |
| Total | 157.39 NIS |
| VAT 17.00% | 26.76 NIS |
| Includes VAT | Total to pay 184.15 NIS |



History of consumption in Kwh

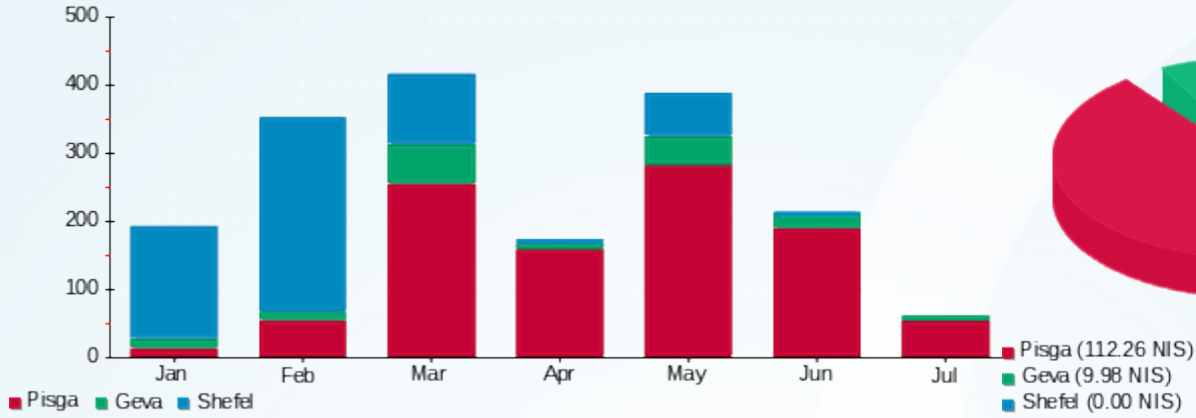

Charges in NIS based on seasons

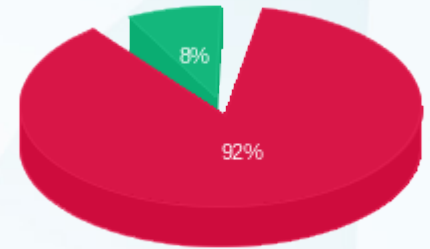

Tenant name: מוקד אמון
Site name: מרכזים 2000

Issue date: 16/07/19
 Current meter reading: 09/07/19
 Previous meter reading: 12/06/19

Dear customer, here is the billing report for the period of 12/06/19 - 09/07/19:

מוקד אמון - 16092222 - 1

| Rate type | Consumption type | Previous reading | Current reading | Total consumption in Kwh | Price per 1 Kwh in Agorot | Total to pay |
|-------------------------|------------------|------------------|-----------------|--------------------------|---------------------------|--------------|
| Bill details for dates: | | 12/06/19 | 30/06/19 | | | |
| 777 | Pisga | 10,866.40 | 11,180.90 | 314.50 | 47.67 | 149.92 NIS |
| 778 | Geva | 2,662.60 | 2,716.70 | 54.10 | 39.50 | 21.37 NIS |
| 779 | Shefel | 8,800.50 | 8,934.20 | 133.70 | 32.70 | 43.72 NIS |
| Bill details for dates: | | 01/07/19 | 09/07/19 | | | |
| 777 | Pisga | 11,180.90 | 11,272.30 | 91.40 | 107.25 | 98.03 NIS |
| 778 | Geva | 2,716.70 | 2,778.00 | 61.30 | 48.75 | 29.88 NIS |
| 779 | Shefel | 8,934.20 | 9,013.60 | 79.40 | 33.66 | 26.73 NIS |

חצי שנתי - (KVA) חיוב בגין מקדם הספק

| Comment | Total to pay |
|--------------------------------------|--------------|
| חצי שנתי - (KVA) חיוב בגין מקדם הספק | 0.00 NIS |

Total per tenant:

| | Pisga | Geva | Shefel | Total | Max demand |
|--------------------------|------------|-----------|-----------|------------|------------|
| Total consumption | 405.90 | 115.40 | 213.10 | 734.40 | 5.23 |
| Total to pay | 247.95 NIS | 51.25 NIS | 70.45 NIS | 369.65 NIS | |

| | |
|----------------------|--------------------------------|
| Fixed payment | 35.15 NIS |
| Total | 404.80 NIS |
| VAT 17.00% | 68.82 NIS |
| Includes VAT | Total to pay 473.61 NIS |



History of consumption in Kwh

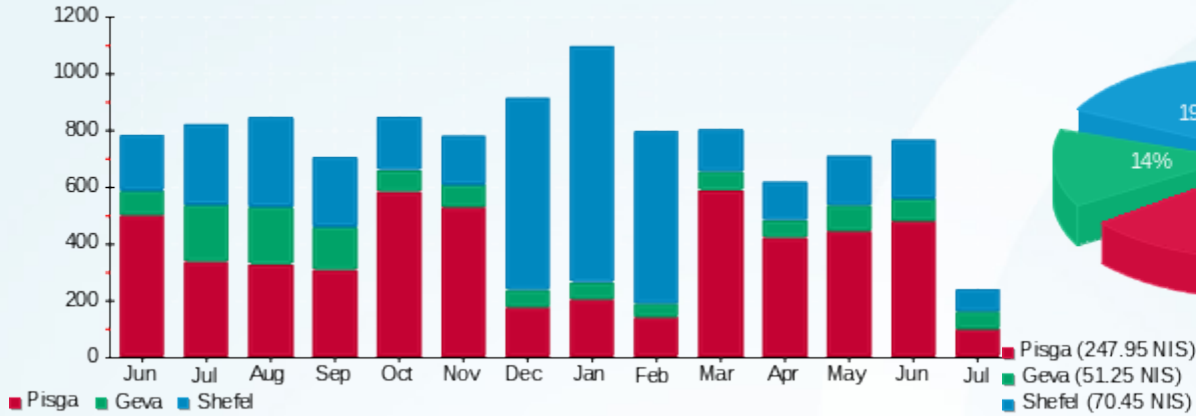

Charges in NIS based on seasons

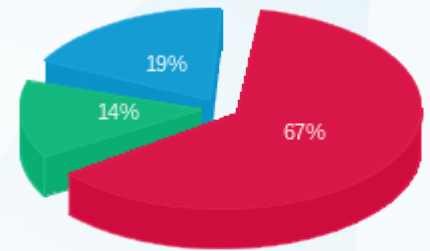

■ Pisga (247.95 NIS)
■ Geva (51.25 NIS)
■ Shefel (70.45 NIS)





Tenant name: מטריקס 656 מר
Site name: מרכזים 2000

Issue date: 16/07/19
 Current meter reading: 09/07/19
 Previous meter reading: 12/06/19

Dear customer, here is the billing report for the period of 12/06/19 - 09/07/19:

מטריקס - 16092226 - 4

| Rate type | Consumption type | Previous reading | Current reading | Total consumption in Kwh | Price per 1 Kwh in Agorot | Total to pay |
|-------------------------|------------------|------------------|-----------------|--------------------------|---------------------------|--------------|
| Bill details for dates: | | 12/06/19 | 30/06/19 | | | |
| 777 | Pisga | 56,912.40 | 58,242.80 | 1,330.40 | 47.67 | 634.20 NIS |
| 778 | Geva | 12,844.00 | 13,049.60 | 205.60 | 39.50 | 81.21 NIS |
| 779 | Shefel | 42,250.00 | 42,744.80 | 494.80 | 32.70 | 161.80 NIS |
| Bill details for dates: | | 01/07/19 | 09/07/19 | | | |
| 777 | Pisga | 58,242.80 | 58,685.60 | 442.80 | 107.25 | 474.90 NIS |
| 778 | Geva | 13,049.60 | 13,324.80 | 275.20 | 48.75 | 134.16 NIS |
| 779 | Shefel | 42,744.80 | 43,080.40 | 335.60 | 33.66 | 112.96 NIS |

חצי שנתי - (KVA) חיוב בגין מקדם הספק

| Comment | Total to pay |
|--------------------------------------|--------------|
| חצי שנתי - (KVA) חיוב בגין מקדם הספק | 0.00 NIS |

Total per tenant:

| | Pisga | Geva | Shefel | Total | Max demand |
|--------------------------|--------------|------------|------------|--------------|------------|
| Total consumption | 1,773.20 | 480.80 | 830.40 | 3,084.40 | 26.47 |
| Total to pay | 1,109.10 NIS | 215.37 NIS | 274.76 NIS | 1,599.24 NIS | |

| | |
|----------------------|----------------------------------|
| Fixed payment | 195.61 NIS |
| Total | 1,794.85 NIS |
| VAT 17.00% | 305.12 NIS |
| Includes VAT | Total to pay 2,099.97 NIS |





History of consumption in Kwh

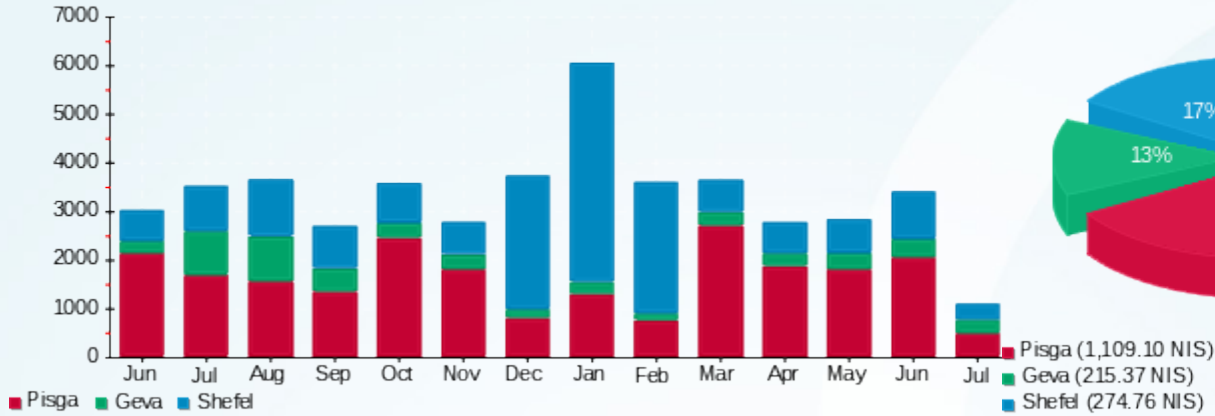

Charges in NIS based on seasons

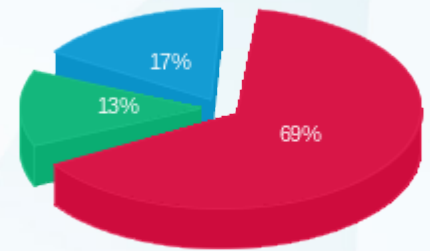

■ Pisga (1,109.10 NIS)
■ Geva (215.37 NIS)
■ Shefel (274.76 NIS)



Tenant name: נוב אחזקות חדש
Site name: מרכזים 2000

Issue date: 16/07/19
 Current meter reading: 09/07/19
 Previous meter reading: 12/06/19

Dear customer, here is the billing report for the period of 12/06/19 - 09/07/19:

נוב אחזקות חדש - 16092225 - 4

| Rate type | Consumption type | Previous reading | Current reading | Total consumption in Kwh | Price per 1 Kwh in Agorot | Total to pay |
|-------------------------|------------------|------------------|-----------------|--------------------------|---------------------------|--------------|
| Bill details for dates: | | 12/06/19 | 30/06/19 | | | |
| 777 | Pisga | 21,921.60 | 22,547.70 | 626.10 | 47.67 | 298.46 NIS |
| 778 | Geva | 6,752.20 | 6,863.50 | 111.30 | 39.50 | 43.96 NIS |
| 779 | Shefel | 22,145.40 | 22,380.20 | 234.80 | 32.70 | 76.78 NIS |
| Bill details for dates: | | 01/07/19 | 09/07/19 | | | |
| 777 | Pisga | 22,547.70 | 22,763.80 | 216.10 | 107.25 | 231.77 NIS |
| 778 | Geva | 6,863.50 | 7,001.90 | 138.40 | 48.75 | 67.47 NIS |
| 779 | Shefel | 22,380.20 | 22,526.40 | 146.20 | 33.66 | 49.21 NIS |

חצי שנתי - (KVA) חיוב בגין מקדם הספק

| Comment | Total to pay |
|--------------------------------------|--------------|
| חצי שנתי - (KVA) חיוב בגין מקדם הספק | 0.00 NIS |

Total per tenant:

| | Pisga | Geva | Shefel | Total | Max demand |
|--------------------------|------------|------------|------------|------------|------------|
| Total consumption | 842.20 | 249.70 | 381.00 | 1,472.90 | 13.11 |
| Total to pay | 530.23 NIS | 111.43 NIS | 125.99 NIS | 767.65 NIS | |

| | |
|----------------------|----------------------------------|
| Fixed payment | 195.61 NIS |
| Total | 963.26 NIS |
| VAT 17.00% | 163.75 NIS |
| Includes VAT | Total to pay 1,127.02 NIS |



History of consumption in Kwh

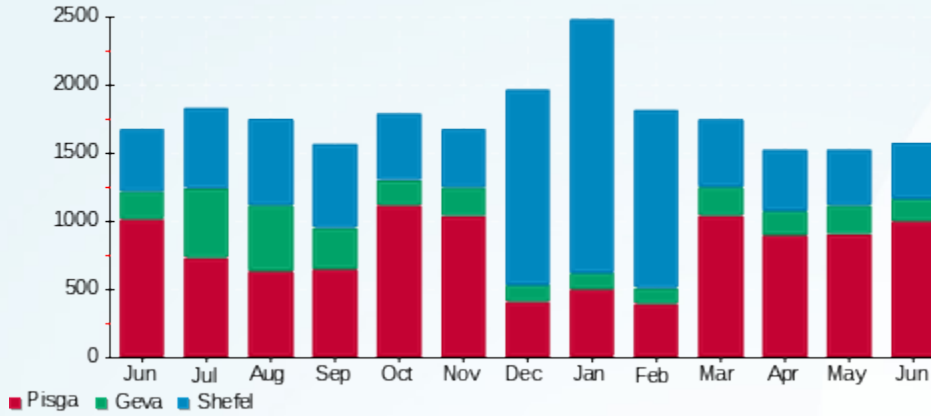

Charges in NIS based on seasons

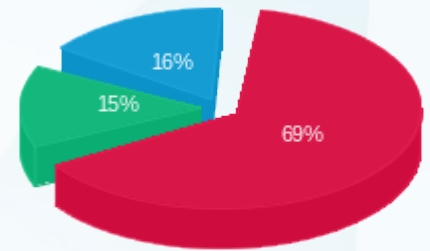

■ Pisga (530.23 NIS)
■ Geva (111.43 NIS)
■ Shefel (125.99 NIS)





Tenant name: נוירו ספיריט ישראל
Site name: מרכזים 2000
Entry date: 04/07/19

Issue date: 16/07/19
Current meter reading: 09/07/19
Previous meter reading: 12/06/19

Dear customer, here is the billing report for the period of 04/07/19 - 09/07/19:

נוירו ספיריט ישראל - 15091589 - 1

| Rate type | Consumption type | Previous reading | Current reading | Total consumption in Kwh | Price per 1 Kwh in Agorot | Total to pay |
|-------------------------|------------------|------------------|-----------------|--------------------------|---------------------------|--------------|
| Bill details for dates: | | 04/07/19 | 09/07/19 | | | |
| 777 | Pisga | 10,430.40 | 10,435.20 | 4.80 | 107.25 | 5.15 NIS |
| 778 | Geva | 2,429.40 | 2,433.00 | 3.60 | 48.75 | 1.76 NIS |
| 779 | Shefel | 6,714.00 | 6,714.00 | 0.00 | 33.66 | 0.00 NIS |

Total per tenant:

| | Pisga | Geva | Shefel | Total | Max demand |
|--------------------------|----------|----------|----------|----------|------------|
| Total consumption | 4.80 | 3.60 | 0.00 | 8.40 | 4.27 |
| Total to pay | 5.15 NIS | 1.76 NIS | 0.00 NIS | 6.90 NIS | |

| | |
|----------------------|--------------------------------|
| Fixed payment | 195.61 NIS |
| Total | 202.51 NIS |
| VAT 17.00% | 34.43 NIS |
| Includes VAT | Total to pay 236.94 NIS |

History of consumption in Kwh

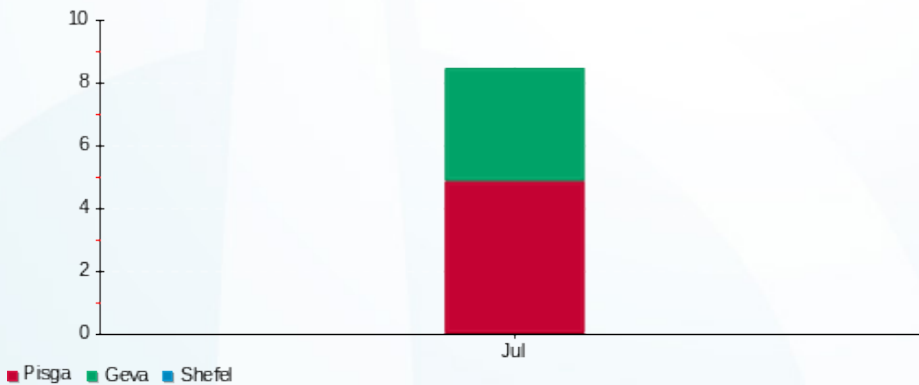

Charges in NIS based on seasons

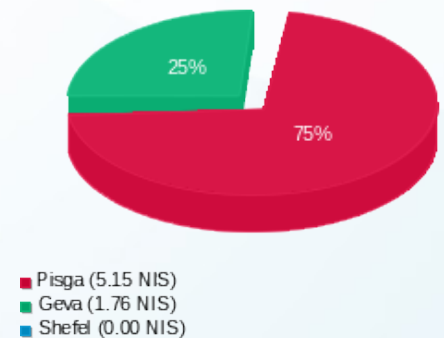

Tenant name: טטודיו נעה
Site name: מרכזים 2000

Issue date: 16/07/19
 Current meter reading: 09/07/19
 Previous meter reading: 12/06/19

Dear customer, here is the billing report for the period of 12/06/19 - 09/07/19:

טטודיו נעה - 16092226 - 3

| Rate type | Consumption type | Previous reading | Current reading | Total consumption in Kwh | Price per 1 Kwh in Agorot | Total to pay |
|-------------------------|------------------|------------------|-----------------|--------------------------|---------------------------|--------------|
| Bill details for dates: | | 12/06/19 | 30/06/19 | | | |
| 777 | Pisga | 24,993.40 | 25,756.40 | 763.00 | 47.67 | 363.72 NIS |
| 778 | Geva | 3,860.60 | 3,937.40 | 76.80 | 39.50 | 30.34 NIS |
| 779 | Shefel | 14,477.80 | 14,538.40 | 60.60 | 32.70 | 19.82 NIS |
| Bill details for dates: | | 01/07/19 | 09/07/19 | | | |
| 777 | Pisga | 25,756.40 | 26,011.20 | 254.80 | 107.25 | 273.27 NIS |
| 778 | Geva | 3,937.40 | 4,088.40 | 151.00 | 48.75 | 73.61 NIS |
| 779 | Shefel | 14,538.40 | 14,610.60 | 72.20 | 33.66 | 24.30 NIS |

חצי שנתי - (KVA) חיוב בגין מקדם הספק

| Comment | Total to pay |
|--------------------------------------|--------------|
| חצי שנתי - (KVA) חיוב בגין מקדם הספק | 0.00 NIS |

Total per tenant:

| | Pisga | Geva | Shefel | Total | Max demand |
|--------------------------|------------|------------|-----------|------------|------------|
| Total consumption | 1,017.80 | 227.80 | 132.80 | 1,378.40 | 19.35 |
| Total to pay | 637.00 NIS | 103.95 NIS | 44.12 NIS | 785.06 NIS | |

| | |
|----------------------|----------------------------------|
| Fixed payment | 195.61 NIS |
| Total | 980.67 NIS |
| VAT 17.00% | 166.71 NIS |
| Includes VAT | Total to pay 1,147.39 NIS |



History of consumption in Kwh

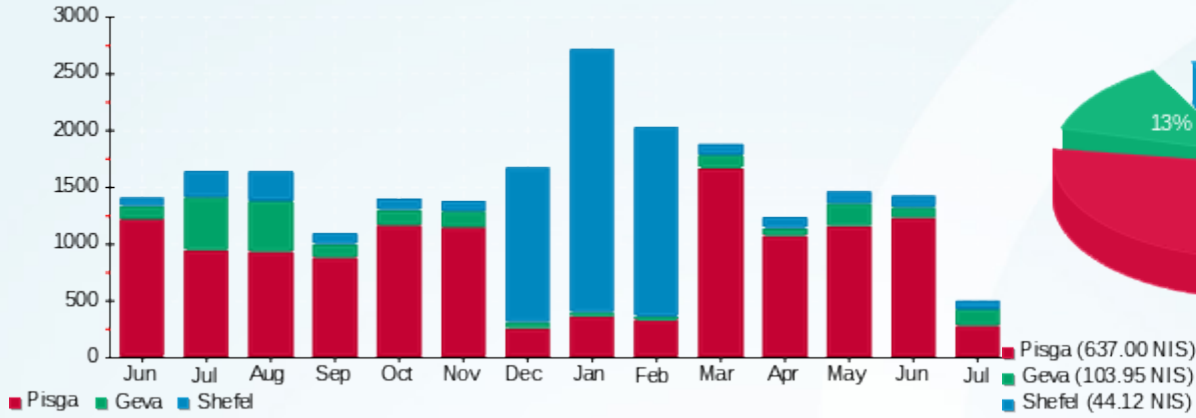

Charges in NIS based on seasons

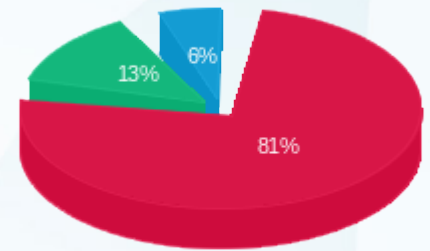

■ Pisga (637.00 NIS)
■ Geva (103.95 NIS)
■ Shefel (44.12 NIS)





Tenant name: סלטיק
Site name: מרכזים 2000

Issue date: 16/07/19
Current meter reading: 09/07/19
Previous meter reading: 12/06/19

Dear customer, here is the billing report for the period of 12/06/19 - 09/07/19:

סלטיק - 16092232 - 3

| Rate type | Consumption type | Previous reading | Current reading | Total consumption in Kwh | Price per 1 Kwh in Agorot | Total to pay |
|-------------------------|------------------|------------------|-----------------|--------------------------|---------------------------|--------------|
| Bill details for dates: | | 12/06/19 | 30/06/19 | | | |
| 777 | Pisga | 108,128.40 | 110,587.00 | 2,458.60 | 47.67 | 1,172.01 NIS |
| 778 | Geva | 37,305.40 | 37,878.80 | 573.40 | 39.50 | 226.49 NIS |
| 779 | Shefel | 114,741.40 | 116,123.20 | 1,381.80 | 32.70 | 451.85 NIS |
| Bill details for dates: | | 01/07/19 | 09/07/19 | | | |
| 777 | Pisga | 110,587.00 | 111,292.60 | 705.60 | 107.25 | 756.76 NIS |
| 778 | Geva | 37,878.80 | 38,469.40 | 590.60 | 48.75 | 287.92 NIS |
| 779 | Shefel | 116,123.20 | 117,039.40 | 916.20 | 33.66 | 308.39 NIS |

חצי שנתי - (KVA) חיוב בגין מקדם הספק

| Comment | Total to pay |
|--------------------------------------|--------------|
| חצי שנתי - (KVA) חיוב בגין מקדם הספק | 0.00 NIS |

Total per tenant:

| | Pisga | Geva | Shefel | Total | Max demand |
|-------------------|--------------|------------|------------|--------------|------------|
| Total consumption | 3,164.20 | 1,164.00 | 2,298.00 | 6,626.20 | 34.55 |
| Total to pay | 1,928.77 NIS | 514.41 NIS | 760.24 NIS | 3,203.42 NIS | |

| | |
|---------------|---------------------------|
| Fixed payment | 195.61 NIS |
| Total | 3,399.03 NIS |
| VAT 17.00% | 577.84 NIS |
| Includes VAT | Total to pay 3,976.87 NIS |





History of consumption in Kwh

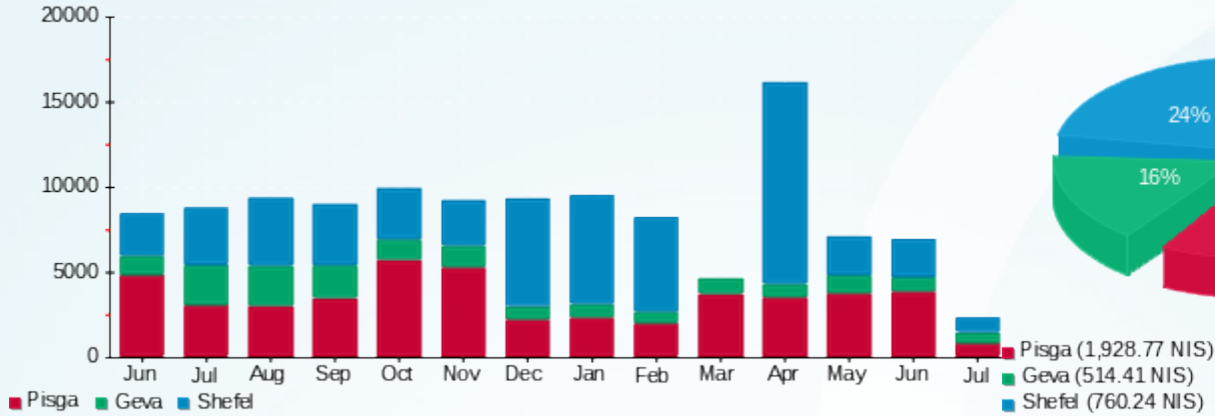

Charges in NIS based on seasons

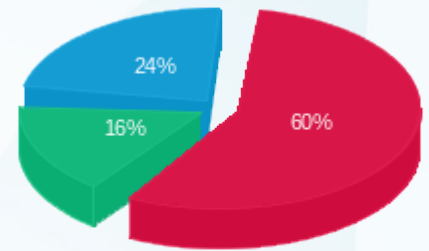

■ Pisga (1,928.77 NIS)
■ Geva (514.41 NIS)
■ Shefel (760.24 NIS)



Tenant name: עד העצם
 Site name: 2000 מרכזים

Issue date: 16/07/19
 Current meter reading: 09/07/19
 Previous meter reading: 12/06/19

Dear customer, here is the billing report for the period of 12/06/19 - 09/07/19:

15091589 - 3

| Rate type | Consumption type | Previous reading | Current reading | Total consumption in Kwh | Price per 1 Kwh in Agorot | Total to pay |
|-------------------------|------------------|------------------|-----------------|--------------------------|---------------------------|--------------|
| Bill details for dates: | | 12/06/19 | 30/06/19 | | | |
| 777 | Pisga | 267,078.80 | 270,232.40 | 3,153.60 | 47.67 | 1,503.32 NIS |
| 778 | Geva | 138,185.20 | 139,647.60 | 1,462.40 | 39.50 | 577.65 NIS |
| 779 | Shefel | 298,917.20 | 301,345.20 | 2,428.00 | 32.70 | 793.96 NIS |
| Bill details for dates: | | 01/07/19 | 09/07/19 | | | |
| 777 | Pisga | 270,232.40 | 271,177.60 | 945.20 | 107.25 | 1,013.73 NIS |
| 778 | Geva | 139,647.60 | 140,455.60 | 808.00 | 48.75 | 393.90 NIS |
| 779 | Shefel | 301,345.20 | 302,886.00 | 1,540.80 | 33.66 | 518.63 NIS |

חצי שנתי - (KVA) חיוב בגין מקדם הספק

| Comment | Total to pay |
|--------------------------------------|--------------|
| חצי שנתי - (KVA) חיוב בגין מקדם הספק | 0.00 NIS |

Total per tenant:

| | Pisga | Geva | Shefel | Total | Max demand |
|-------------------|--------------|------------|--------------|--------------|------------|
| Total consumption | 4,098.80 | 2,270.40 | 3,968.80 | 10,338.00 | 49.16 |
| Total to pay | 2,517.05 NIS | 971.55 NIS | 1,312.59 NIS | 4,801.19 NIS | |

| | |
|---------------|---------------------------|
| Fixed payment | 195.61 NIS |
| Total | 4,996.80 NIS |
| VAT 17.00% | 849.46 NIS |
| Includes VAT | Total to pay 5,846.25 NIS |



History of consumption in Kwh

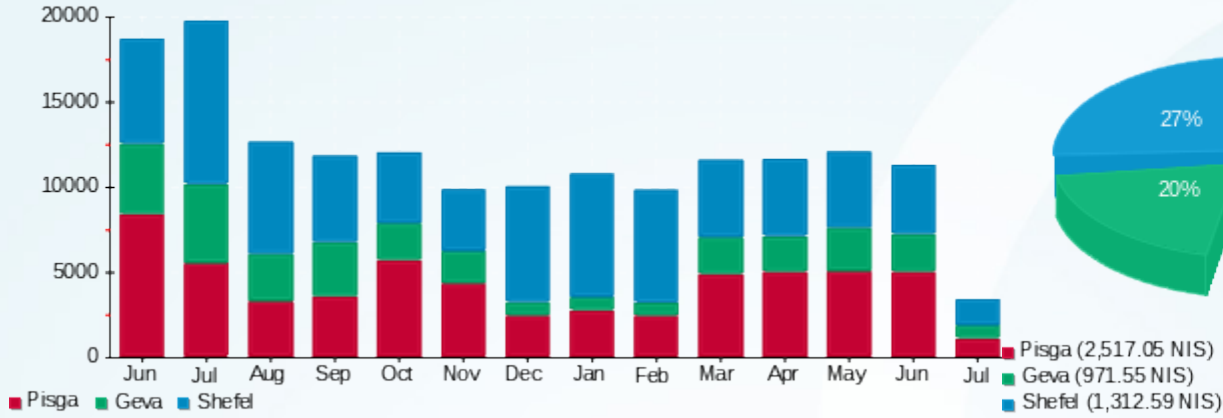

Charges in NIS based on seasons

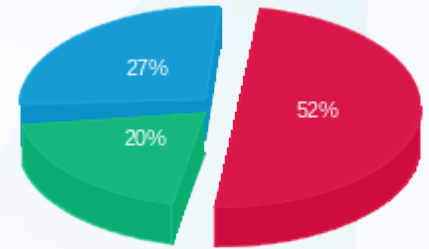

■ Pisga (2,517.05 NIS)
■ Geva (971.55 NIS)
■ Shefel (1,312.59 NIS)





Tenant name: עד העצם מחסן
 Site name: מרכזים 2000

Issue date: 16/07/19
 Current meter reading: 09/07/19
 Previous meter reading: 12/06/19

Dear customer, here is the billing report for the period of 12/06/19 - 09/07/19:

עד העצם מחסן - 16092227 - 2

| Rate type | Consumption type | Previous reading | Current reading | Total consumption in Kwh | Price per 1 Kwh in Agorot | Total to pay |
|-------------------------|------------------|------------------|-----------------|--------------------------|---------------------------|--------------|
| Bill details for dates: | | 12/06/19 | 30/06/19 | | | |
| 777 | Pisga | 15,288.00 | 15,856.00 | 568.00 | 47.67 | 270.77 NIS |
| 778 | Geva | 7,089.10 | 7,322.60 | 233.50 | 39.50 | 92.23 NIS |
| 779 | Shefel | 14,043.60 | 14,313.80 | 270.20 | 32.70 | 88.36 NIS |
| Bill details for dates: | | 01/07/19 | 09/07/19 | | | |
| 777 | Pisga | 15,856.00 | 16,054.00 | 198.00 | 107.25 | 212.36 NIS |
| 778 | Geva | 7,322.60 | 7,449.40 | 126.80 | 48.75 | 61.82 NIS |
| 779 | Shefel | 14,313.80 | 14,455.20 | 141.40 | 33.66 | 47.60 NIS |

חצי שנתי - (KVA) חיוב בגין מקדם הספק

| Comment | Total to pay |
|--------------------------------------|--------------|
| חצי שנתי - (KVA) חיוב בגין מקדם הספק | 0.00 NIS |

Total per tenant:

| | Pisga | Geva | Shefel | Total | Max demand |
|-------------------|------------|------------|------------|------------|------------|
| Total consumption | 766.00 | 360.30 | 411.60 | 1,537.90 | 17.00 |
| Total to pay | 483.12 NIS | 154.05 NIS | 135.95 NIS | 773.12 NIS | |

| | |
|---------------|---------------------------|
| Fixed payment | 195.61 NIS |
| Total | 968.73 NIS |
| VAT 17.00% | 164.68 NIS |
| Includes VAT | Total to pay 1,133.41 NIS |





History of consumption in Kwh

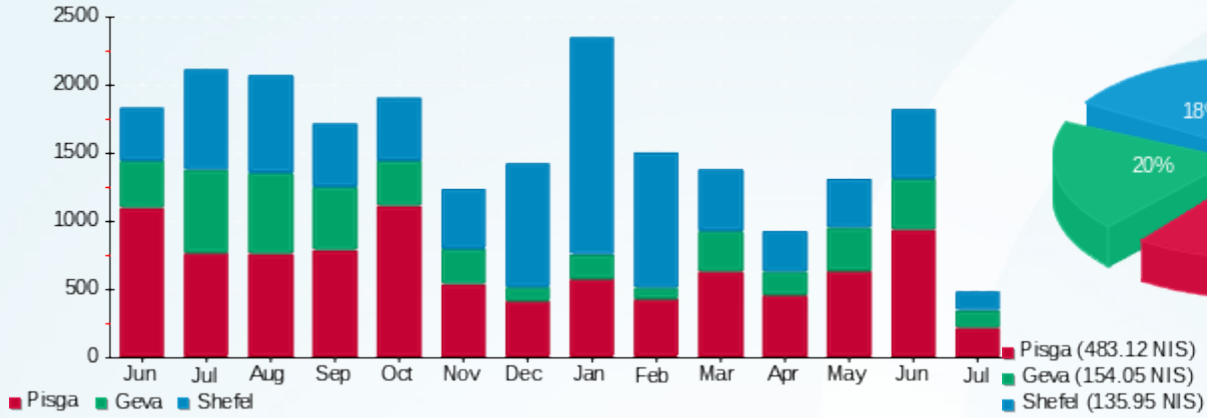

Charges in NIS based on seasons

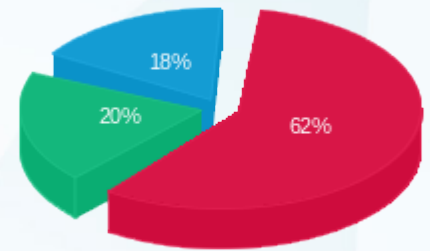

■ Pisga (483.12 NIS)
■ Geva (154.05 NIS)
■ Shefel (135.95 NIS)



Tenant name: פלייאיסט
 Site name: 2000 מרכזים

Issue date: 16/07/19
 Current meter reading: 09/07/19
 Previous meter reading: 12/06/19

Dear customer, here is the billing report for the period of 12/06/19 - 09/07/19:

פלייאיסט - 16092234 - 2

| Rate type | Consumption type | Previous reading | Current reading | Total consumption in Kwh | Price per 1 Kwh in Agorot | Total to pay |
|-------------------------|------------------|------------------|-----------------|--------------------------|---------------------------|--------------|
| Bill details for dates: | | 12/06/19 | 30/06/19 | | | |
| 777 | Pisga | 18,164.00 | 18,619.80 | 455.80 | 47.67 | 217.28 NIS |
| 778 | Geva | 4,163.10 | 4,218.00 | 54.90 | 39.50 | 21.69 NIS |
| 779 | Shefel | 10,475.80 | 10,616.40 | 140.60 | 32.70 | 45.98 NIS |
| Bill details for dates: | | 01/07/19 | 09/07/19 | | | |
| 777 | Pisga | 18,619.80 | 18,761.10 | 141.30 | 107.25 | 151.54 NIS |
| 778 | Geva | 4,218.00 | 4,324.80 | 106.80 | 48.75 | 52.07 NIS |
| 779 | Shefel | 10,616.40 | 10,722.00 | 105.60 | 33.66 | 35.54 NIS |

חצי שנתי - (KVA) חיוב בגין מקדם הספק

| Comment | Total to pay |
|--------------------------------------|--------------|
| חצי שנתי - (KVA) חיוב בגין מקדם הספק | 0.00 NIS |

Total per tenant:

| | Pisga | Geva | Shefel | Total | Max demand |
|-------------------|------------|-----------|-----------|------------|------------|
| Total consumption | 597.10 | 161.70 | 246.20 | 1,005.00 | 6.60 |
| Total to pay | 368.82 NIS | 73.75 NIS | 81.52 NIS | 524.10 NIS | |

| | |
|---------------|--------------------------------|
| Fixed payment | 35.15 NIS |
| Total | 559.25 NIS |
| VAT 17.00% | 95.07 NIS |
| Includes VAT | Total to pay 654.32 NIS |



History of consumption in Kwh

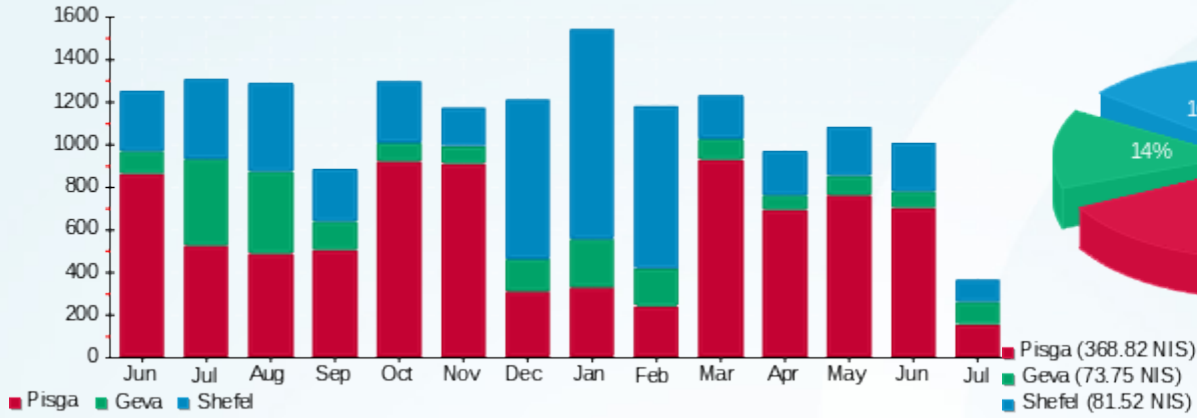

Charges in NIS based on seasons

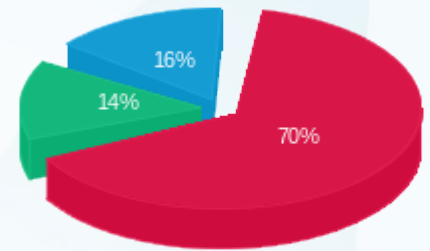

■ Pisga (368.82 NIS)
■ Geva (73.75 NIS)
■ Shefel (81.52 NIS)



Tenant name: פלייאיסט - חנה יגר
Site name: מרכזים 2000

Issue date: 16/07/19
 Current meter reading: 09/07/19
 Previous meter reading: 12/06/19

Dear customer, here is the billing report for the period of 12/06/19 - 09/07/19:

4 - 16092234 - פלייאיסט - חנה יגר

| Rate type | Consumption type | Previous reading | Current reading | Total consumption in Kwh | Price per 1 Kwh in Agorot | Total to pay |
|-------------------------|------------------|------------------|-----------------|--------------------------|---------------------------|--------------|
| Bill details for dates: | | 12/06/19 | 30/06/19 | | | |
| 777 | Pisga | 59,723.60 | 61,956.20 | 2,232.60 | 47.67 | 1,064.28 NIS |
| 778 | Geva | 18,398.20 | 18,812.10 | 413.90 | 39.50 | 163.49 NIS |
| 779 | Shefel | 34,716.30 | 35,300.10 | 583.80 | 32.70 | 190.90 NIS |
| Bill details for dates: | | 01/07/19 | 09/07/19 | | | |
| 777 | Pisga | 61,956.20 | 62,622.00 | 665.80 | 107.25 | 714.07 NIS |
| 778 | Geva | 18,812.10 | 19,355.30 | 543.20 | 48.75 | 264.81 NIS |
| 779 | Shefel | 35,300.10 | 35,765.20 | 465.10 | 33.66 | 156.55 NIS |

חצי שנתי - (KVA) חיוב בגין מקדם הספק

| Comment | Total to pay |
|--------------------------------------|--------------|
| חצי שנתי - (KVA) חיוב בגין מקדם הספק | 0.00 NIS |

Total per tenant:

| | Pisga | Geva | Shefel | Total | Max demand |
|--------------------------|--------------|------------|------------|--------------|------------|
| Total consumption | 2,898.40 | 957.10 | 1,048.90 | 4,904.40 | 34.43 |
| Total to pay | 1,778.35 NIS | 428.30 NIS | 347.46 NIS | 2,554.11 NIS | |

| | |
|----------------------|----------------------------------|
| Fixed payment | 195.61 NIS |
| Total | 2,749.72 NIS |
| VAT 17.00% | 467.45 NIS |
| Includes VAT | Total to pay 3,217.17 NIS |



History of consumption in Kwh

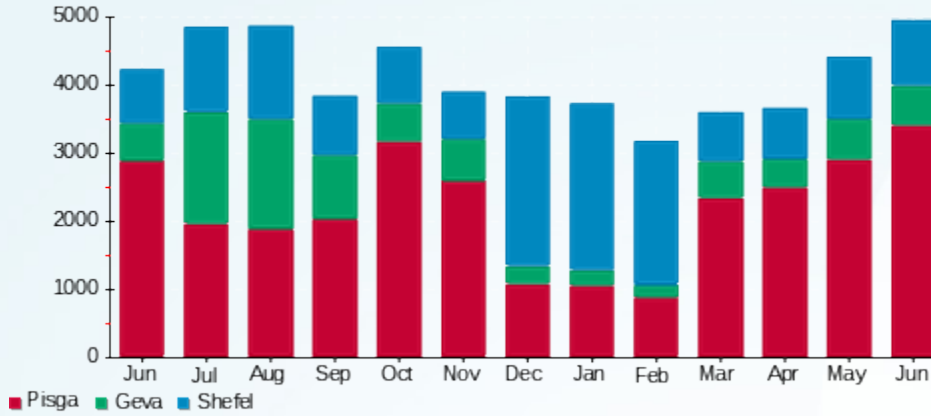

Charges in NIS based on seasons

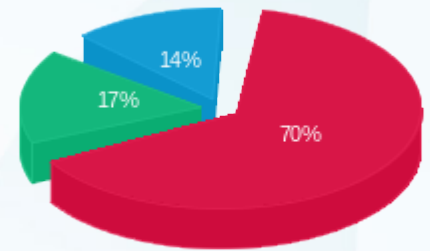

■ Pisga (1,778.35 NIS)
■ Geva (428.30 NIS)
■ Shefel (347.46 NIS)



Tenant name: קוביקה
Site name: 2000 מרכזים

Issue date: 16/07/19
 Current meter reading: 09/07/19
 Previous meter reading: 12/06/19

Dear customer, here is the billing report for the period of 12/06/19 - 09/07/19:

קוביקה - 16092229 - 4

| Rate type | Consumption type | Previous reading | Current reading | Total consumption in Kwh | Price per 1 Kwh in Agorot | Total to pay |
|-------------------------|------------------|------------------|-----------------|--------------------------|---------------------------|--------------|
| Bill details for dates: | | 12/06/19 | 30/06/19 | | | |
| 777 | Pisga | 6,826.80 | 7,063.60 | 236.80 | 47.67 | 112.88 NIS |
| 778 | Geva | 1,301.20 | 1,342.80 | 41.60 | 39.50 | 16.43 NIS |
| 779 | Shefel | 2,908.00 | 2,936.40 | 28.40 | 32.70 | 9.29 NIS |
| Bill details for dates: | | 01/07/19 | 09/07/19 | | | |
| 777 | Pisga | 7,063.60 | 7,148.00 | 84.40 | 107.25 | 90.52 NIS |
| 778 | Geva | 1,342.80 | 1,386.40 | 43.60 | 48.75 | 21.26 NIS |
| 779 | Shefel | 2,936.40 | 2,953.20 | 16.80 | 33.66 | 5.65 NIS |

חצי שנתי - (KVA) חיוב בגין מקדם הספק

| Comment | Total to pay |
|--------------------------------------|--------------|
| חצי שנתי - (KVA) חיוב בגין מקדם הספק | 0.00 NIS |

Total per tenant:

| | Pisga | Geva | Shefel | Total | Max demand |
|--------------------------|------------|-----------|-----------|------------|------------|
| Total consumption | 321.20 | 85.20 | 45.20 | 451.60 | 4.18 |
| Total to pay | 203.40 NIS | 37.69 NIS | 14.94 NIS | 256.03 NIS | |

| | |
|----------------------|--------------------------------|
| Fixed payment | 35.15 NIS |
| Total | 291.18 NIS |
| VAT 17.00% | 49.50 NIS |
| Includes VAT | Total to pay 340.68 NIS |



History of consumption in Kwh

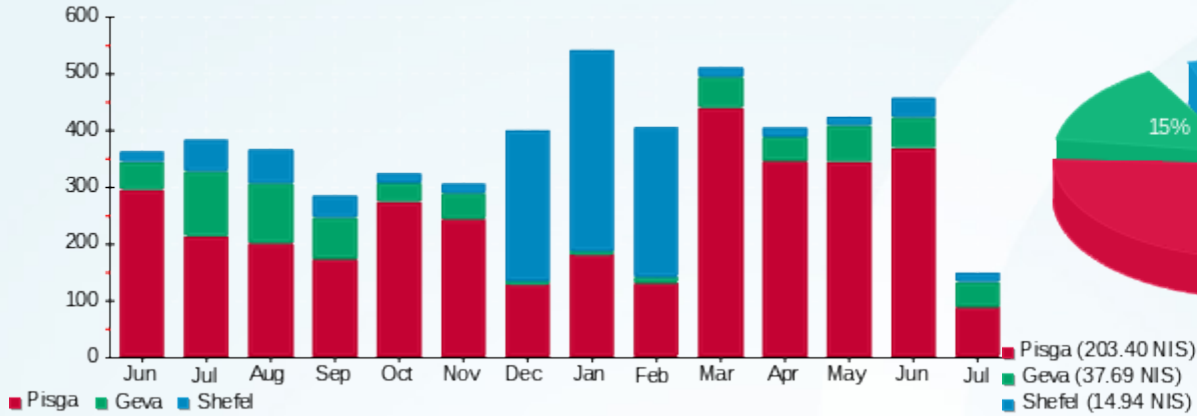

Charges in NIS based on seasons

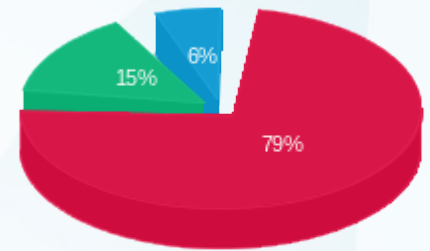



Tenant name: קורחי'ן טכנולוגיות בע"מ
 Site name: מרכזים 2000

Issue date: 16/07/19
 Current meter reading: 09/07/19
 Previous meter reading: 12/06/19

Dear customer, here is the billing report for the period of 12/06/19 - 09/07/19:

קורחי'ן טכנולוגיות בעמ - 16092224 - 4

| Rate type | Consumption type | Previous reading | Current reading | Total consumption in Kwh | Price per 1 Kwh in Agorot | Total to pay |
|-------------------------|------------------|------------------|-----------------|--------------------------|---------------------------|--------------|
| Bill details for dates: | | 12/06/19 | 30/06/19 | | | |
| 777 | Pisga | 4,753.30 | 4,873.70 | 120.40 | 47.67 | 57.39 NIS |
| 778 | Geva | 806.70 | 823.20 | 16.50 | 39.50 | 6.52 NIS |
| 779 | Shefel | 5,030.80 | 5,071.70 | 40.90 | 32.70 | 13.37 NIS |
| Bill details for dates: | | 01/07/19 | 09/07/19 | | | |
| 777 | Pisga | 4,873.70 | 4,913.70 | 40.00 | 107.25 | 42.90 NIS |
| 778 | Geva | 823.20 | 844.90 | 21.70 | 48.75 | 10.58 NIS |
| 779 | Shefel | 5,071.70 | 5,098.10 | 26.40 | 33.66 | 8.89 NIS |

חצי שנתי - (KVA) חיוב בגין מקדם הספק

| Comment | Total to pay |
|--------------------------------------|--------------|
| חצי שנתי - (KVA) חיוב בגין מקדם הספק | 0.00 NIS |

Total per tenant:

| | Pisga | Geva | Shefel | Total | Max demand |
|-------------------|------------|-----------|-----------|------------|------------|
| Total consumption | 160.40 | 38.20 | 67.30 | 265.90 | 4.27 |
| Total to pay | 100.29 NIS | 17.10 NIS | 22.26 NIS | 139.65 NIS | |

| | |
|---------------|--------------------------------|
| Fixed payment | 35.15 NIS |
| Total | 174.80 NIS |
| VAT 17.00% | 29.72 NIS |
| Includes VAT | Total to pay 204.52 NIS |





History of consumption in Kwh

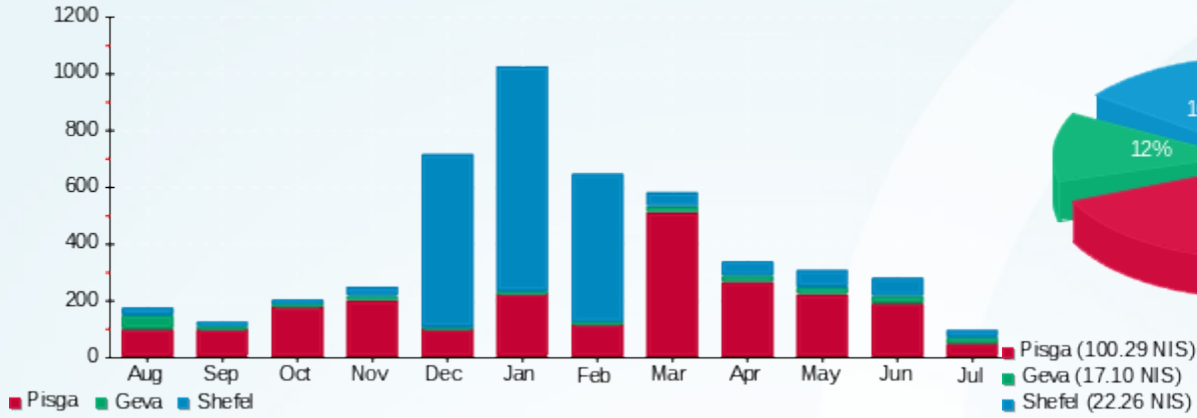

Charges in NIS based on seasons

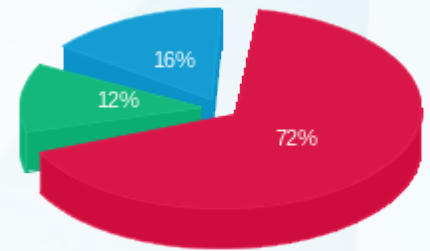

Tenant name: (קלינטון סחר בנלאומי) (לשעבר מודלסין)
Site name: מרכזים 2000

Issue date: 16/07/19

Current meter reading: 09/07/19

Previous meter reading: 12/06/19

Dear customer, here is the billing report for the period of 12/06/19 - 09/07/19:

15091181 - 2 (קלינטון סחר בנלאומי) (לשעבר מודלסין)

| Rate type | Consumption type | Previous reading | Current reading | Total consumption in Kwh | Price per 1 Kwh in Agorot | Total to pay |
|-------------------------|------------------|------------------|-----------------|--------------------------|---------------------------|--------------|
| Bill details for dates: | | 12/06/19 | 30/06/19 | | | |
| 777 | Pisga | 4,936.60 | 5,943.00 | 1,006.40 | 47.67 | 479.75 NIS |
| 778 | Geva | 1,174.40 | 1,419.20 | 244.80 | 39.50 | 96.70 NIS |
| 779 | Shefel | 1,966.00 | 2,334.00 | 368.00 | 32.70 | 120.34 NIS |
| Bill details for dates: | | 01/07/19 | 09/07/19 | | | |
| 777 | Pisga | 5,943.00 | 6,252.60 | 309.60 | 107.25 | 332.05 NIS |
| 778 | Geva | 1,419.20 | 1,618.80 | 199.60 | 48.75 | 97.31 NIS |
| 779 | Shefel | 2,334.00 | 2,591.80 | 257.80 | 33.66 | 86.78 NIS |

חצי שנתי - (KVA) חיוב בגין מקדם הספק

| Comment | Total to pay |
|--------------------------------------|--------------|
| חצי שנתי - (KVA) חיוב בגין מקדם הספק | 0.00 NIS |

Total per tenant:

| | Pisga | Geva | Shefel | Total | Max demand |
|--------------------------|------------|------------|------------|--------------|------------|
| Total consumption | 1,316.00 | 444.40 | 625.80 | 2,386.20 | 17.56 |
| Total to pay | 811.80 NIS | 194.00 NIS | 207.11 NIS | 1,212.91 NIS | |

| | |
|----------------------|----------------------------------|
| Fixed payment | 195.61 NIS |
| Total | 1,408.52 NIS |
| VAT 17.00% | 239.45 NIS |
| Includes VAT | Total to pay 1,647.97 NIS |



History of consumption in Kwh

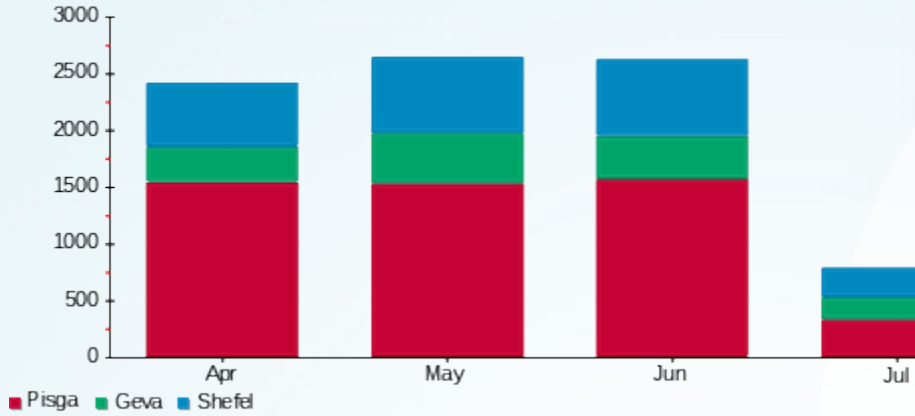

Charges in NIS based on seasons

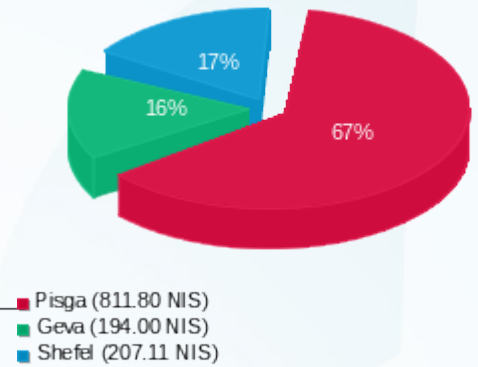

Tenant name: ר.א.י פולד ישווק
 Site name: 2000 מרכזים
 Exit date: 30/06/19

Issue date: 16/07/19
 Current meter reading: 09/07/19
 Previous meter reading: 12/06/19

Dear customer, here is the billing report for the period of 12/06/19 - 30/06/19:

ח.א.י פולד ישווק - 15091577 - 3

| Rate type | Consumption type | Previous reading | Current reading | Total consumption in Kwh | Price per 1 Kwh in Agorot | Total to pay |
|-------------------------|------------------|------------------|-----------------|--------------------------|---------------------------|--------------|
| Bill details for dates: | | 12/06/19 | 30/06/19 | | | |
| 777 | Pisga | 67,867.00 | 69,317.20 | 1,450.20 | 47.67 | 691.31 NIS |
| 778 | Geva | 34,099.80 | 34,665.20 | 565.40 | 39.50 | 223.33 NIS |
| 779 | Shefel | 113,796.40 | 115,125.00 | 1,328.60 | 32.70 | 434.45 NIS |

חצי שנתי - (KVA) חיוב בגין מקדם הספק

| Comment | Total to pay |
|--------------------------------------|--------------|
| חצי שנתי - (KVA) חיוב בגין מקדם הספק | 0.00 NIS |

Total per tenant:

| | Pisga | Geva | Shefel | Total | Max demand |
|-------------------|------------|------------|------------|--------------|------------|
| Total consumption | 1,450.20 | 565.40 | 1,328.60 | 3,344.20 | 9.96 |
| Total to pay | 691.31 NIS | 223.33 NIS | 434.45 NIS | 1,349.10 NIS | |

| | |
|---------------|---------------------------|
| Fixed payment | 195.61 NIS |
| Total | 1,544.71 NIS |
| VAT 17.00% | 262.60 NIS |
| Includes VAT | Total to pay 1,807.31 NIS |

History of consumption in Kwh

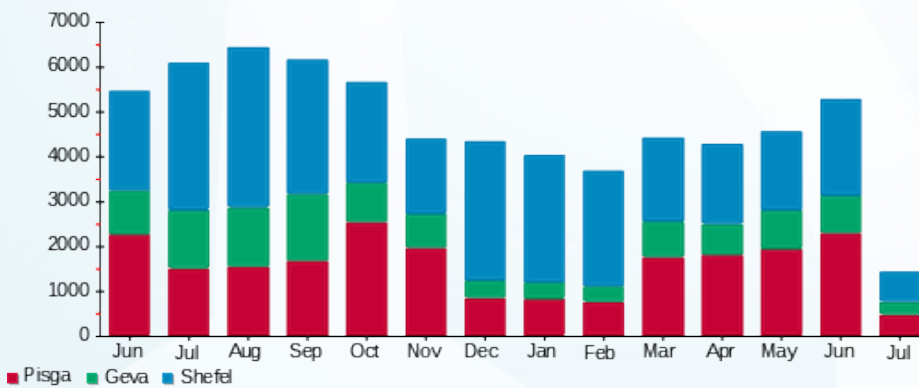

Charges in NIS based on seasons

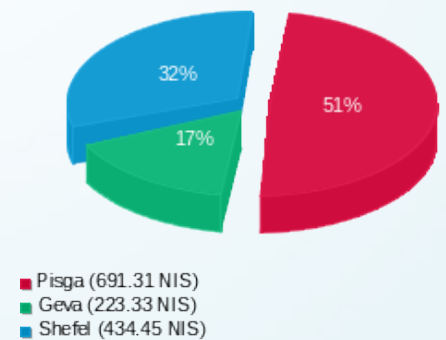



Tenant name: רוזנברג מטבח ישראלי
 Site name: מרכזים 2000

Issue date: 16/07/19
 Current meter reading: 09/07/19
 Previous meter reading: 12/06/19

Dear customer, here is the billing report for the period of 12/06/19 - 09/07/19:

רוזנברג מטבח ישראלי - 16092233 - 2

| Rate type | Consumption type | Previous reading | Current reading | Total consumption in Kwh | Price per 1 Kwh in Agorot | Total to pay |
|-------------------------|------------------|------------------|-----------------|--------------------------|---------------------------|--------------|
| Bill details for dates: | | 12/06/19 | 30/06/19 | | | |
| 777 | Pisga | 70,332.80 | 74,374.20 | 4,041.40 | 47.67 | 1,926.54 NIS |
| 778 | Geva | 29,956.40 | 31,538.40 | 1,582.00 | 39.50 | 624.89 NIS |
| 779 | Shefel | 77,322.00 | 79,432.80 | 2,110.80 | 32.70 | 690.23 NIS |
| Bill details for dates: | | 01/07/19 | 09/07/19 | | | |
| 777 | Pisga | 74,374.20 | 75,592.80 | 1,218.60 | 107.25 | 1,306.95 NIS |
| 778 | Geva | 31,538.40 | 32,565.60 | 1,027.20 | 48.75 | 500.76 NIS |
| 779 | Shefel | 79,432.80 | 80,793.20 | 1,360.40 | 33.66 | 457.91 NIS |

חצי שנתי - (KVA) חיוב בגין מקדם הספק

| Comment | Total to pay |
|--------------------------------------|--------------|
| חצי שנתי - (KVA) חיוב בגין מקדם הספק | 0.00 NIS |

Total per tenant:

| | Pisga | Geva | Shefel | Total | Max demand |
|-------------------|--------------|--------------|--------------|--------------|------------|
| Total consumption | 5,260.00 | 2,609.20 | 3,471.20 | 11,340.40 | 66.05 |
| Total to pay | 3,233.48 NIS | 1,125.65 NIS | 1,148.14 NIS | 5,507.28 NIS | |

| | |
|---------------|---------------------------|
| Fixed payment | 195.61 NIS |
| Total | 5,702.89 NIS |
| VAT 17.00% | 969.49 NIS |
| Includes VAT | Total to pay 6,672.38 NIS |





History of consumption in Kwh

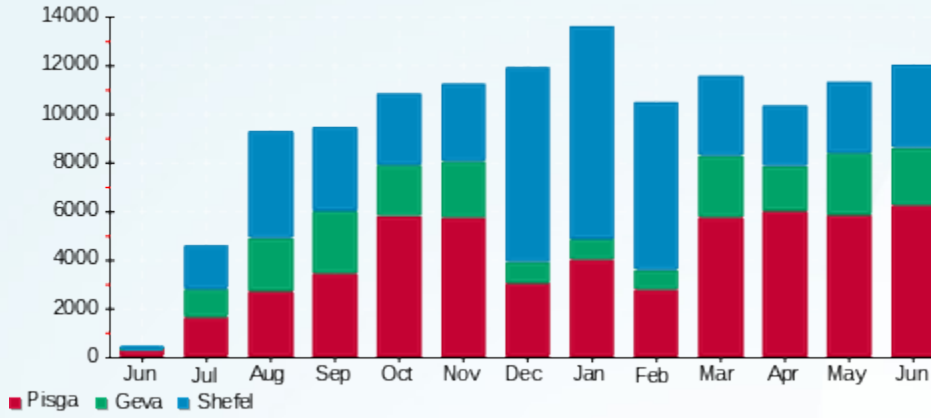

Charges in NIS based on seasons

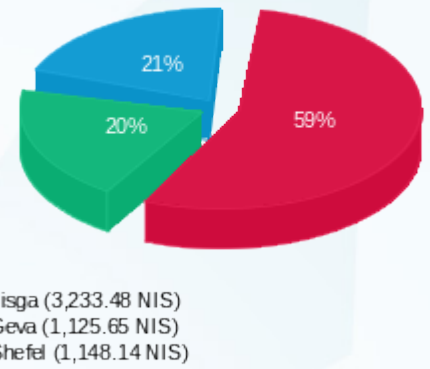

Tenant name: ש.ח מהנדסים
 Site name: מרכזים 2000

Issue date: 16/07/19
 Current meter reading: 09/07/19
 Previous meter reading: 12/06/19

Dear customer, here is the billing report for the period of 12/06/19 - 09/07/19:

ש.ח מהנדסים - 16092226 - 1

| Rate type | Consumption type | Previous reading | Current reading | Total consumption in Kwh | Price per 1 Kwh in Agorot | Total to pay |
|-------------------------|------------------|------------------|-----------------|--------------------------|---------------------------|--------------|
| Bill details for dates: | | 12/06/19 | 30/06/19 | | | |
| 777 | Pisga | 16,169.10 | 16,624.40 | 455.30 | 47.67 | 217.04 NIS |
| 778 | Geva | 3,294.50 | 3,327.70 | 33.20 | 39.50 | 13.11 NIS |
| 779 | Shefel | 11,211.90 | 11,281.20 | 69.30 | 32.70 | 22.66 NIS |
| Bill details for dates: | | 01/07/19 | 09/07/19 | | | |
| 777 | Pisga | 16,624.40 | 16,775.10 | 150.70 | 107.25 | 161.63 NIS |
| 778 | Geva | 3,327.70 | 3,417.90 | 90.20 | 48.75 | 43.97 NIS |
| 779 | Shefel | 11,281.20 | 11,354.10 | 72.90 | 33.66 | 24.54 NIS |

חצי שנתי - (KVA) חיוב בגין מקדם הספק

| Comment | Total to pay |
|--------------------------------------|--------------|
| חצי שנתי - (KVA) חיוב בגין מקדם הספק | 0.00 NIS |

Total per tenant:

| | Pisga | Geva | Shefel | Total | Max demand |
|-------------------|------------|-----------|-----------|------------|------------|
| Total consumption | 606.00 | 123.40 | 142.20 | 871.60 | 12.47 |
| Total to pay | 378.67 NIS | 57.09 NIS | 47.20 NIS | 482.95 NIS | |

| | |
|---------------|--------------------------------|
| Fixed payment | 195.61 NIS |
| Total | 678.56 NIS |
| VAT 17.00% | 115.36 NIS |
| Includes VAT | Total to pay 793.92 NIS |



History of consumption in Kwh

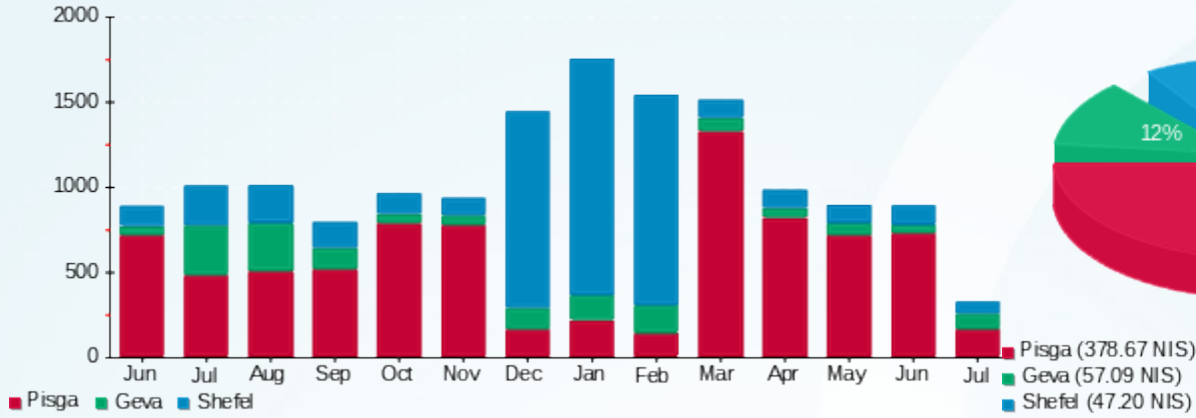

Charges in NIS based on seasons

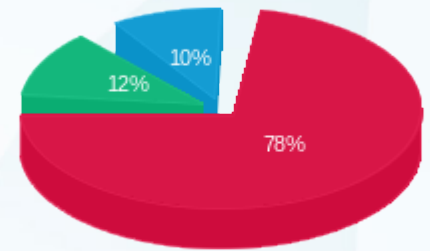

■ Pisga (378.67 NIS)
■ Geva (57.09 NIS)
■ Shefel (47.20 NIS)





Tenant name: שוק בכפר גלגוליה
Site name: 2000 מרכזים
Entry date: 02/07/19

Issue date: 16/07/19
Current meter reading: 09/07/19
Previous meter reading: 12/06/19

Dear customer, here is the billing report for the period of 02/07/19 - 09/07/19:

שוק בכפר גלגוליה - 15091577 - 3

| Rate type | Consumption type | Previous reading | Current reading | Total consumption in Kwh | Price per 1 Kwh in Agorot | Total to pay |
|-------------------------|------------------|------------------|-----------------|--------------------------|---------------------------|--------------|
| Bill details for dates: | | 02/07/19 | 09/07/19 | | | |
| 777 | Pisga | 69,365.00 | 69,634.20 | 269.20 | 107.25 | 288.72 NIS |
| 778 | Geva | 34,705.80 | 34,942.40 | 236.60 | 48.75 | 115.34 NIS |
| 779 | Shefel | 115,175.60 | 115,755.80 | 580.20 | 33.66 | 195.30 NIS |

Total per tenant:

| | Pisga | Geva | Shefel | Total | Max demand |
|--------------------------|------------|------------|------------|------------|------------|
| Total consumption | 269.20 | 236.60 | 580.20 | 1,086.00 | 7.85 |
| Total to pay | 288.72 NIS | 115.34 NIS | 195.30 NIS | 599.35 NIS | |

| | |
|----------------------|--------------------------------|
| Fixed payment | 195.61 NIS |
| Total | 794.96 NIS |
| VAT 17.00% | 135.14 NIS |
| Includes VAT | Total to pay 930.11 NIS |

History of consumption in Kwh

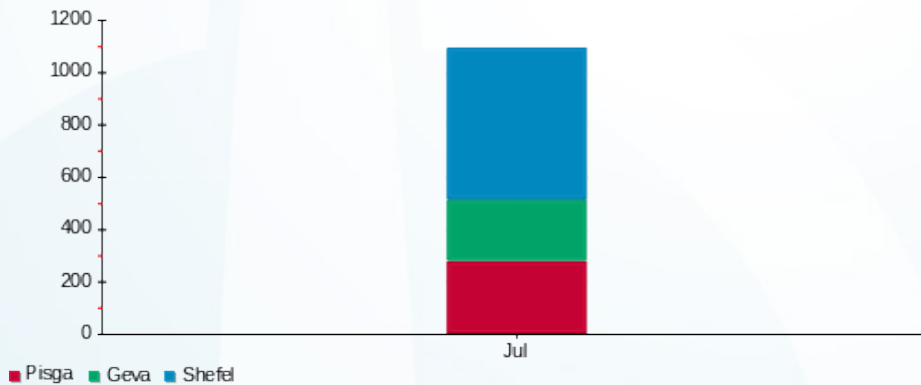

Charges in NIS based on seasons

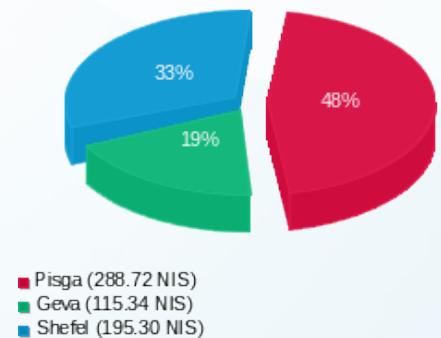

Tenant name: שמעון מוסרי
Site name: מרכזים 2000

Issue date: 16/07/19
 Current meter reading: 09/07/19
 Previous meter reading: 12/06/19

Dear customer, here is the billing report for the period of 12/06/19 - 09/07/19:

שמעון מוסרי - 16092230 - 4

| Rate type | Consumption type | Previous reading | Current reading | Total consumption in Kwh | Price per 1 Kwh in Agorot | Total to pay |
|-------------------------|------------------|------------------|-----------------|--------------------------|---------------------------|--------------|
| Bill details for dates: | | 12/06/19 | 30/06/19 | | | |
| 777 | Pisga | 2,681.00 | 2,801.90 | 120.90 | 47.67 | 57.63 NIS |
| 778 | Geva | 511.85 | 531.70 | 19.85 | 39.50 | 7.84 NIS |
| 779 | Shefel | 976.30 | 976.40 | 0.10 | 32.70 | 0.03 NIS |
| Bill details for dates: | | 01/07/19 | 09/07/19 | | | |
| 777 | Pisga | 2,801.90 | 2,843.95 | 42.05 | 107.25 | 45.10 NIS |
| 778 | Geva | 531.70 | 546.95 | 15.25 | 48.75 | 7.43 NIS |
| 779 | Shefel | 976.40 | 984.15 | 7.75 | 33.66 | 2.61 NIS |

חצי שנתי - (KVA) חיוב בגין מקדם הספק

| Comment | Total to pay |
|--------------------------------------|--------------|
| חצי שנתי - (KVA) חיוב בגין מקדם הספק | 0.00 NIS |

Total per tenant:

| | Pisga | Geva | Shefel | Total | Max demand |
|--------------------------|------------|-----------|----------|------------|------------|
| Total consumption | 162.95 | 35.10 | 7.85 | 205.90 | 2.52 |
| Total to pay | 102.73 NIS | 15.28 NIS | 2.64 NIS | 120.65 NIS | |

| | |
|----------------------|--------------------------------|
| Fixed payment | 35.15 NIS |
| Total | 155.80 NIS |
| VAT 17.00% | 26.49 NIS |
| Includes VAT | Total to pay 182.28 NIS |



History of consumption in Kwh

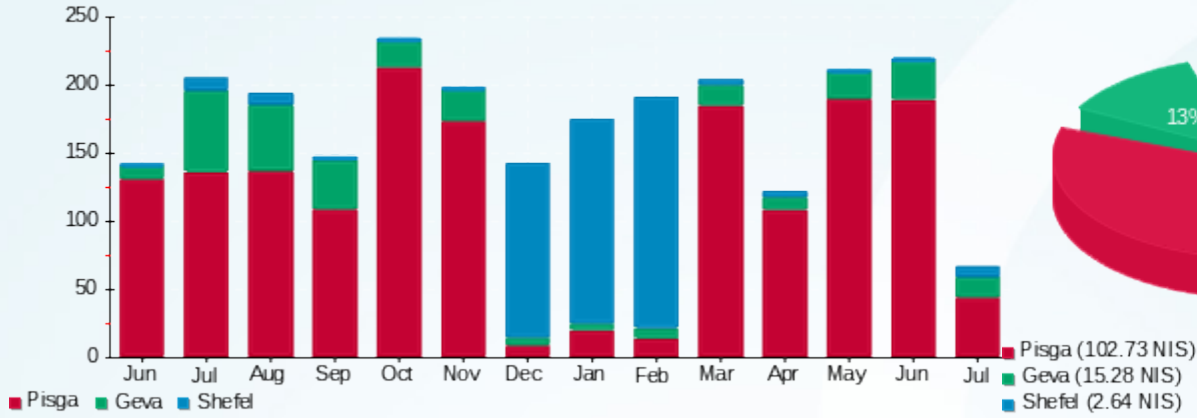

Charges in NIS based on seasons

